IGITABO GIKUBIYEMO INDIRIMBO 30 Z'UMUHANZI

NEZERWA NSHUTI Arsène

CANTABO TIBI IN AETERNUM

ICYEGERANYO CY'INDIRIMBO 30 Z'UMUHANZI *NEZERWA NSHUTI Arsène*

"nzaririmba iteka ryose impuhwe z'Uhoraho kuva mu gisekuruza kujya mu kindi"[Zaburi 88(87),2]

Baririmbyi ba Nyagasani,

Mbanje kubasuhuza Kristu Yezu akuzwe'

Njyewe **NEZERWA NSHUTI Arsène**, nishimiye kubagezaho mwese muririmbira Imana ndetse n'abasenga bose muri rusange igitabo gikubiyemo indirimbo zikoreshwa muri liturijiya ya Missa nahimbye.

Iki gitabo nise "**CANTABO TIBI IN AETERNUM**" Bivuze"**NZAKURIRIMBA ITEKA**" Kizafasha abashaka indirimbo zanjye kuzibona byoroshye kandi bizanafasha no kuzibika neza ziri hamwe.

Ndashimira abantu bambaye hafi mu muzika wanjye ndetse banamfashije mu gutungaya iki gitabo, cyane ndashimira **KARANGWA KWIZERA Fabrice**, **NIYONZIMA Oreste**, **Eliazar NDAYISABYE, KABARIRA Sauvé Arsène, Padiri Leonard DUKUZUMUREMYI** ndatse nkanashimira abashinzwe muzika yo mu Iseminari Nto yitiriwe Mutagatifu Visenti wa Pawulo i Ndera yandeze.

Urutonde rw'indirimbo zikubiye muri iki gitabo

1.Tuje mu ngoro yawe Nyagasani

2.Nyagasani tubabarire

3.Kyrie eleison no.2

4.Kyrie Eleison no.1

5.Kyrie eleison no.4

6.Imana nisingizwe mu ijuru

7.Gloria in excaelsisi Deo

8.Alleluia nimushime Nyiringoma

9.Ijambo ryawe Nyagasani

10.Umva amasengesho yacu

11.Umva iri sengesho ryacu

12.Akira Nyagasani Mana 12.Sanctus no.1

13.Sanctus no.1

14.Sanctus no.2

15.Saint le Seigneur

16.Ntama w'Imana no.1

17.Agnus Dei no.1

18.Agnus Dei no.2

19.Ntama w'Imana no.3

20.Oh Lamb of God

21.Gumana natwe Nyagasani

22.Turamye Isakramentu

23.Twese hamwe dusangire

24.Ngukorere Nyagasani

25.Nyagasani Nyirimpuhwe

26.Shimwa mu rwamu rw'ibyishimo

27.Dore igitego tubateze

28.Mubyeyi uzira inenge

29.Mariya Mubyeyi

30.Nitwe twese yapfiriye

CANTABO TIBI IN AETERNUM

TUJE MU NGORO YAWE NYAGASANI

NEZERWA NSHUTI Arsène

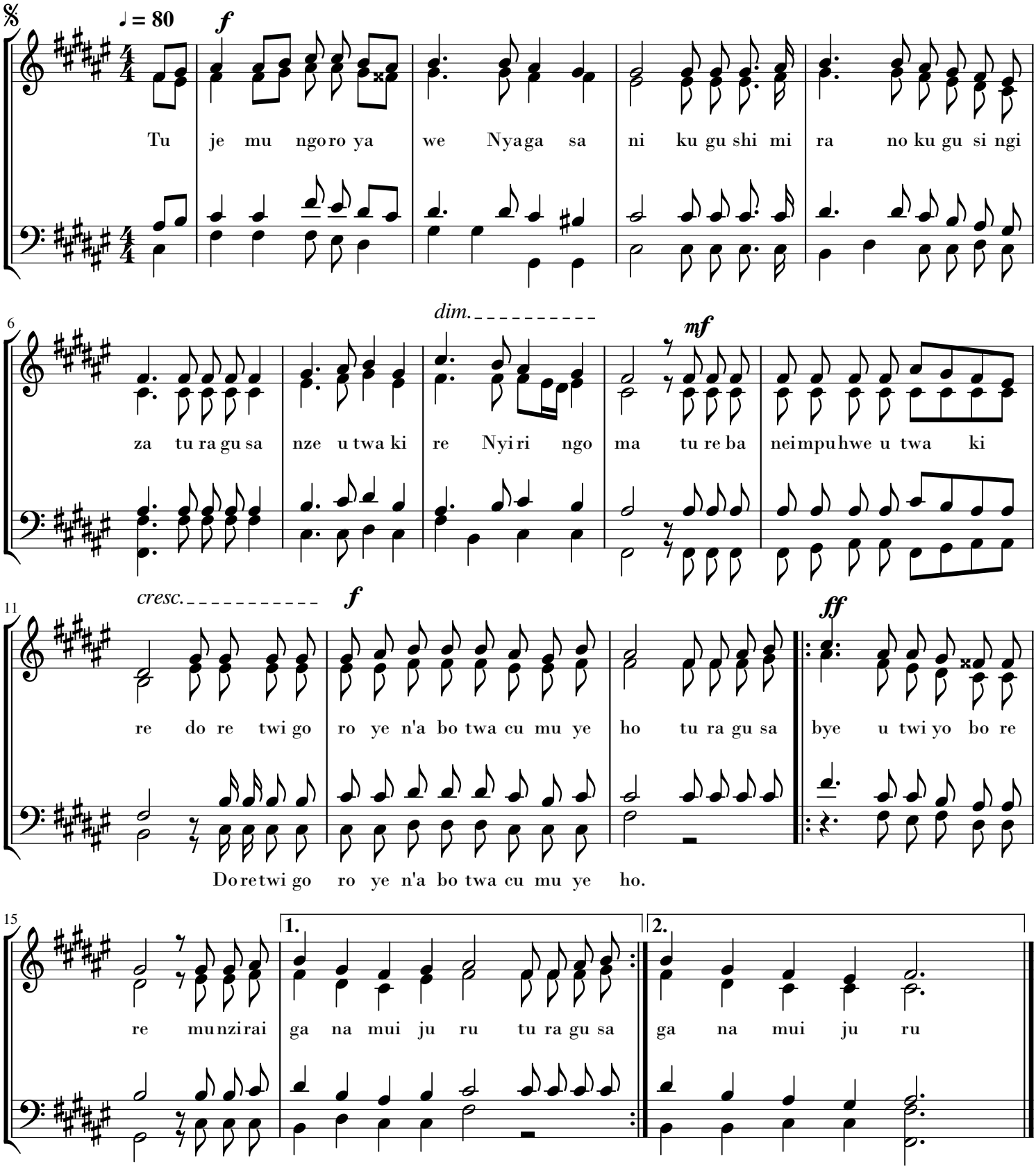

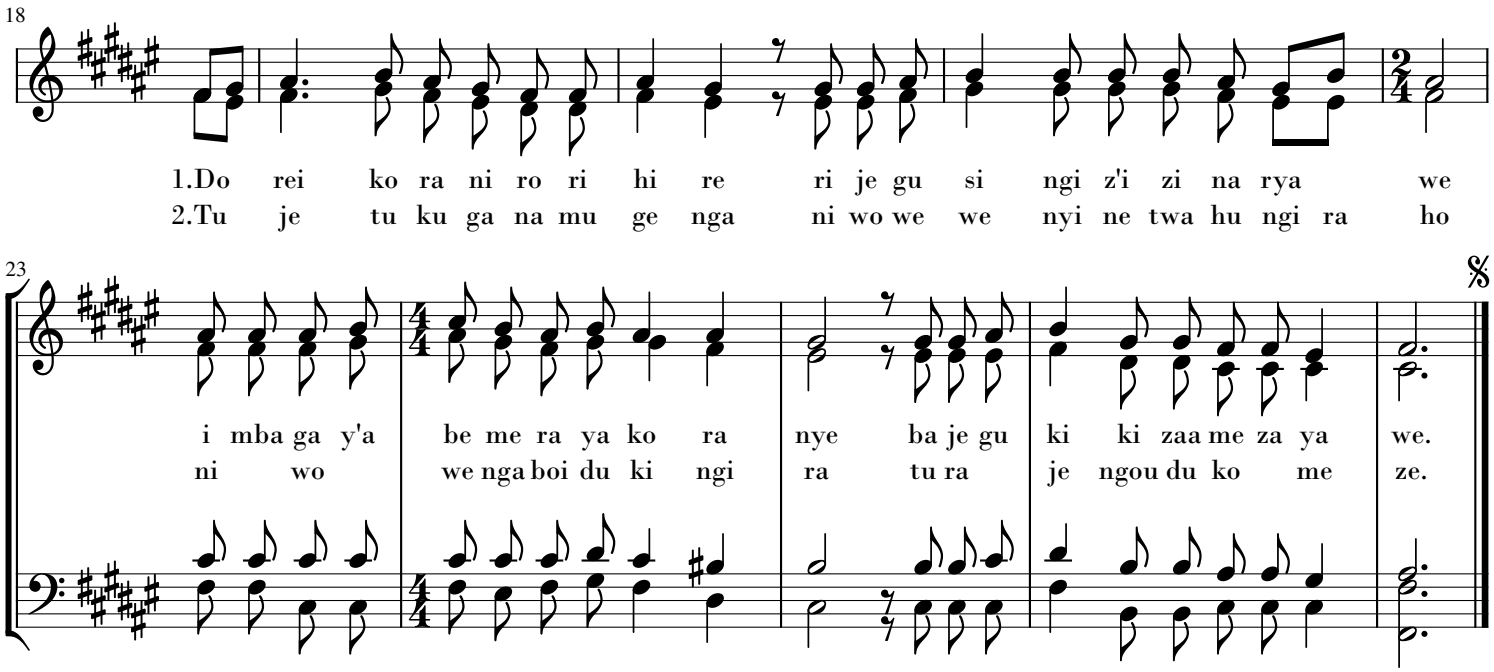
18
1.Do rei ko ra ni ro ri hi re ri je gu si ngi z'i zi na rya we
2.Tu je tu ku ga na mu ge nga ni wo we we nyi ne twa hu ngi ra ho
23
i mba ga y'a be me ra ya ko ra nye ba je gu ki ki zaa me za ya we.
ni wo we nga boi du ki ngi ra tu ra je ngou du ko me ze.

KYRIE ELEISON NO.1

NEZERWA NSHUTI Arsène

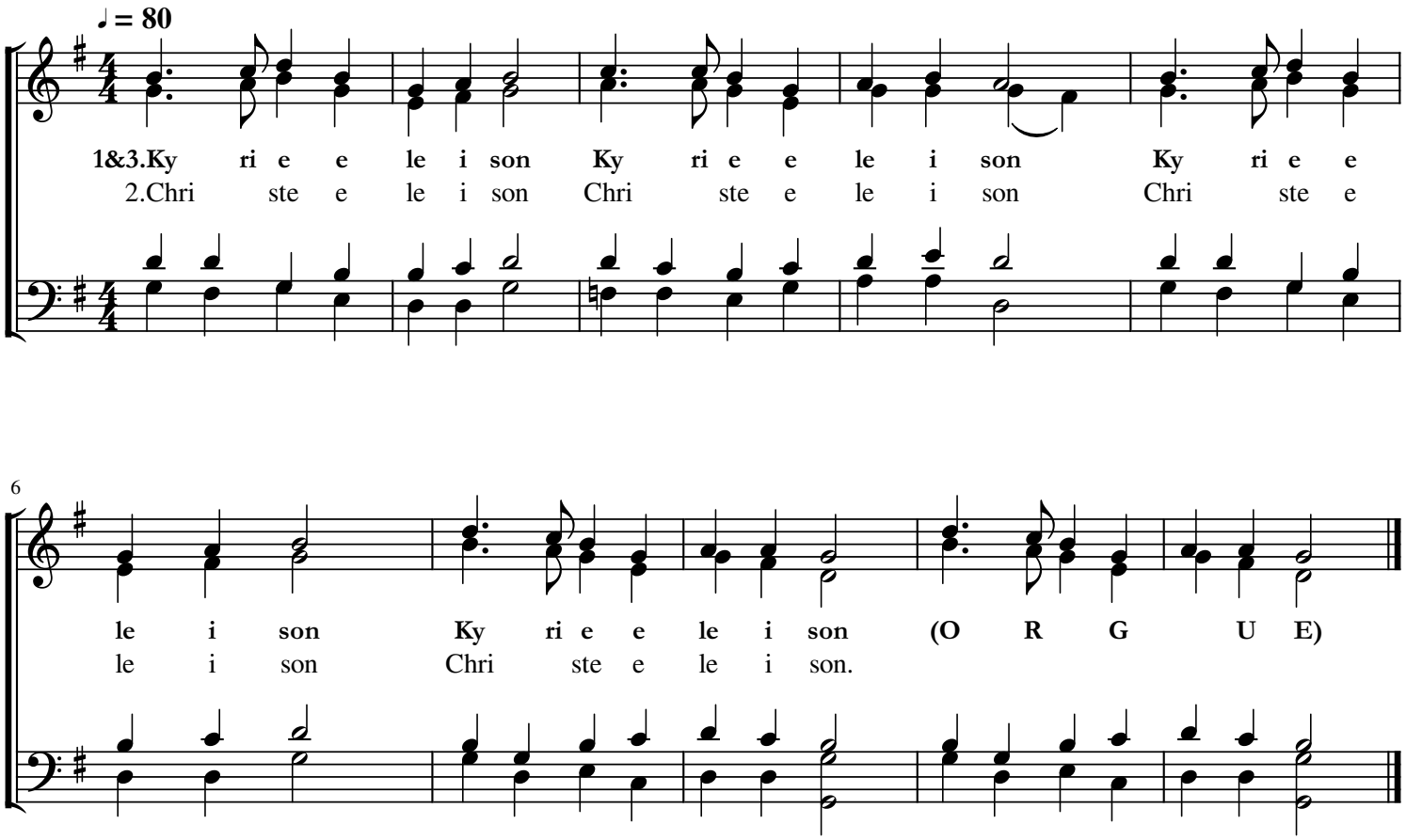

Done at Pétit Séminaire Saint Vincent on the 24th September 2019

KYRIE ELEISON NO.4

NEZERWA NSHUTI Arsène

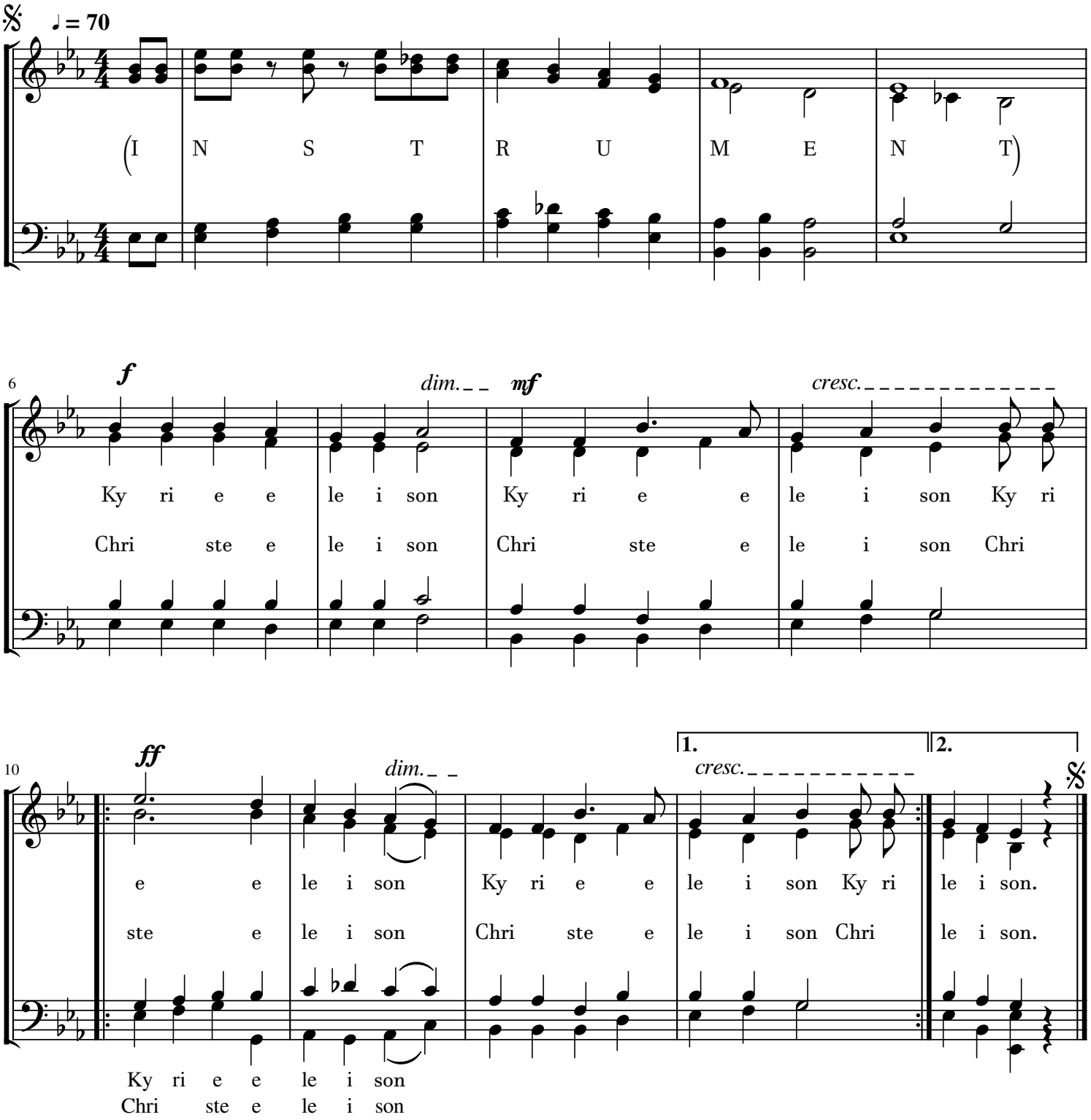

KYRIE ELEISON NO.2

NEZERWA NSHUTI *Arsène*

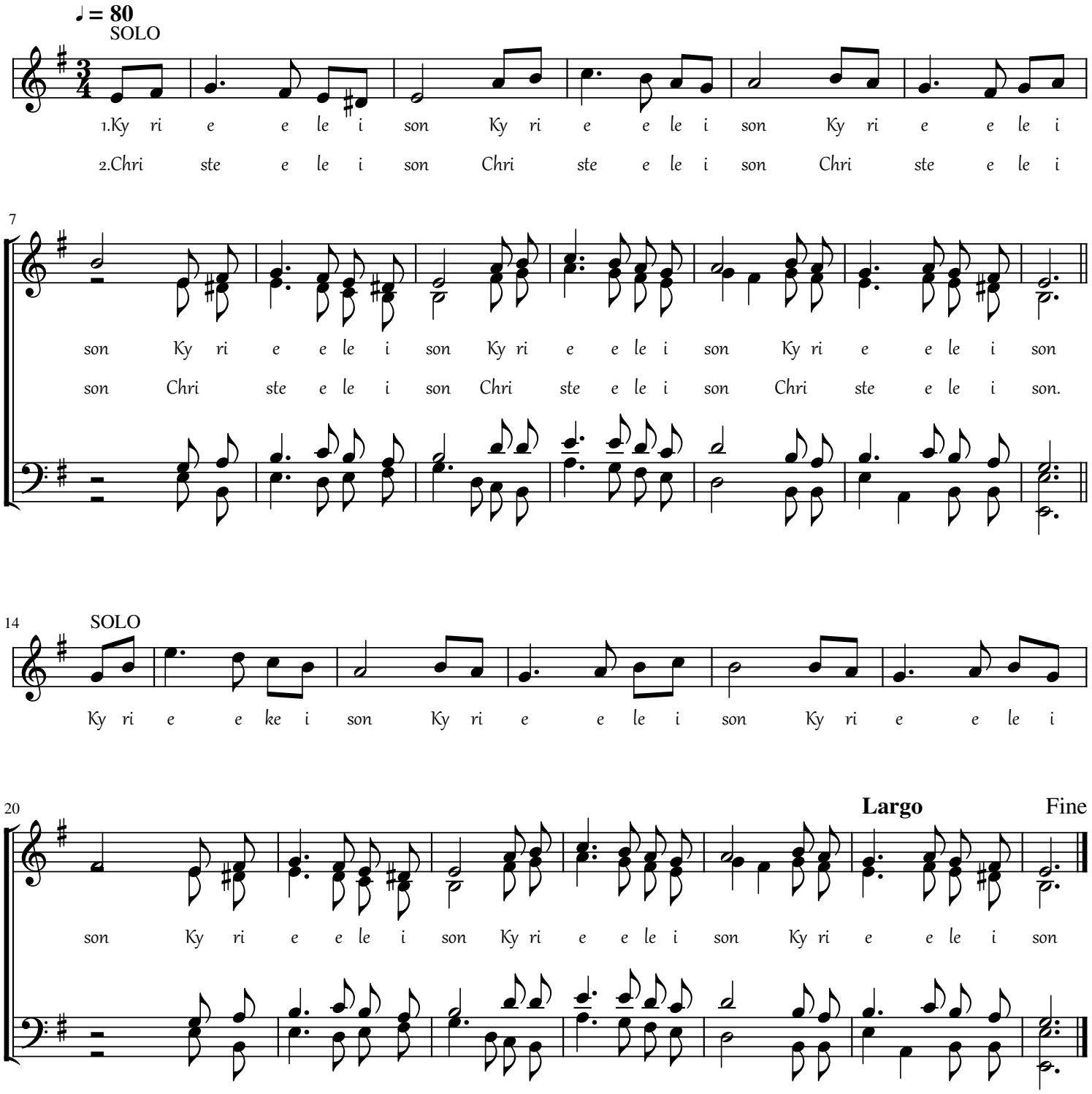

NYAGASANI TUBABARIRE

NEZERWA NSHUTI Arsène

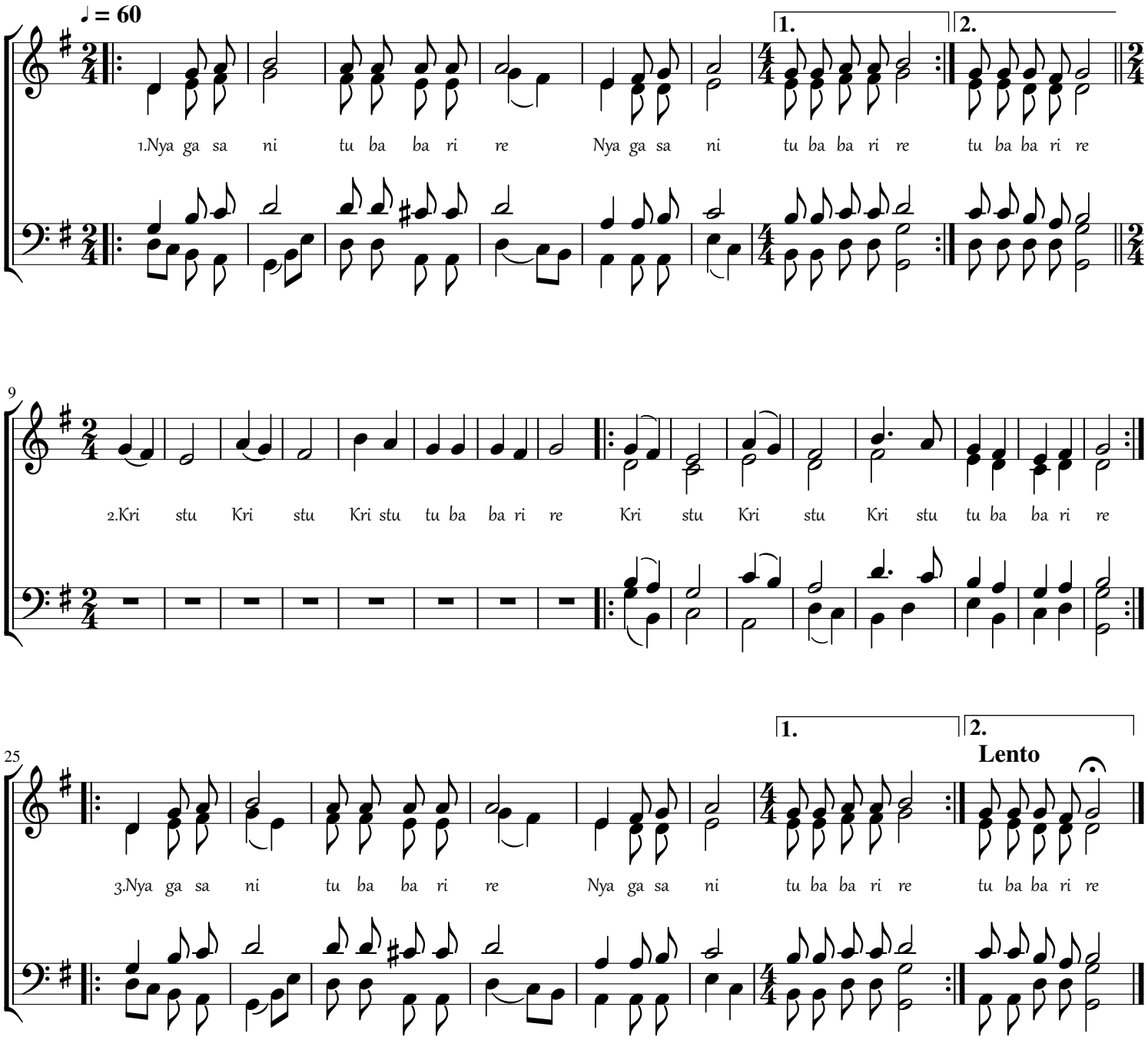

Done on the 01st August 2021
nnshutiarsene@gmail.com

IMANA NISINGIZWE MU IJURU

NEZERWA NSHUTI Arsene

♩ = 90

Solo

I ma na ni si ngi zwe mui ju ru

mu nsi a ba ntui ku nda ba ho ra ne a ma ho ro tu ra ku

ra ta tu ra gu shi ma tu ra gu se nga tu ra gu si ngi

za tu ra gu shi mi r'i ku zo rya we ryi nshi tu ra gu (O

R G E) 1.Nya ga sa ni Ma na mwa mi w'i ju
2. Wo w'u ki zai bya
3. Wo we wi ca y'i bu ryo bw'I ma na
4. Ni wo we we nyi n'u su mba byo

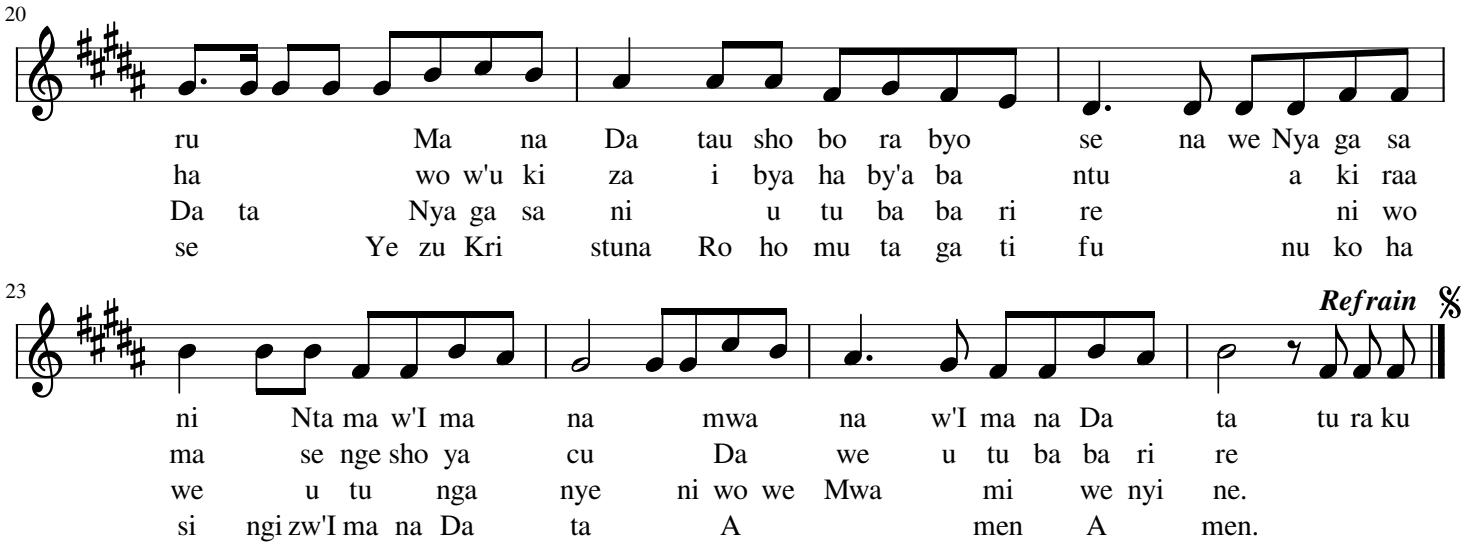

Done at Petit Seminaire Saint Vincent on the 29th January 2021.

GLORIA IN EXCAELSIS DEO

NEZERWA NSHUTI Arsene

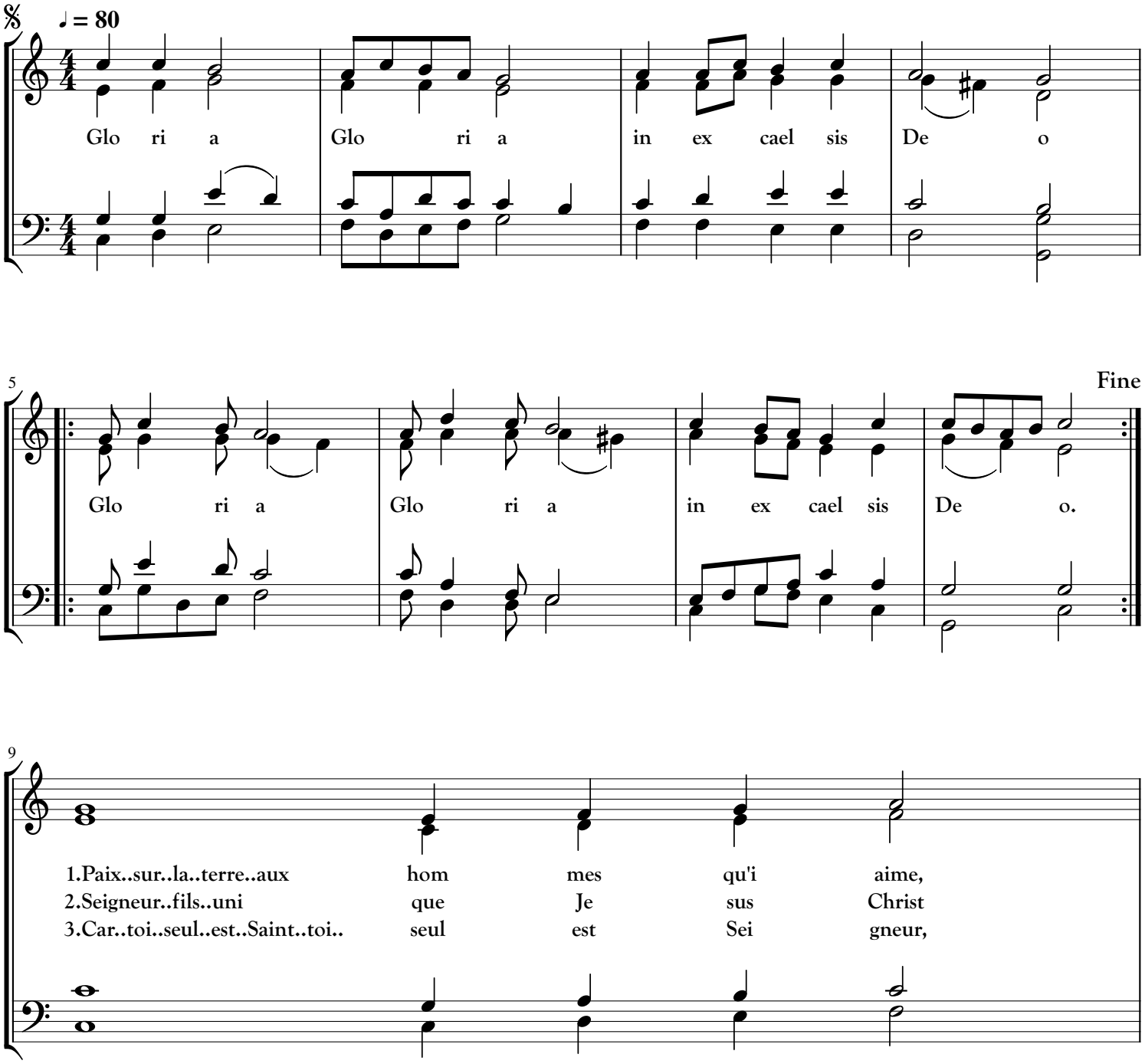

10

nous..te.louons..nous..te..benissons,nous..t'adorons..nous.. te glo ri fions
Seigneur..Dieu..Agneau..de..Dieu.. le fils du Pere
Toi..seul.. est le tres haut

11

nous..te..rendons..grace..pour..ton..im me nse gloire
Toi..qui..enleves..le..peche..du..monde..prend..pitie..de..nous,recois..no tre pri ere
Jesus..Christ..avec..le Saint es prit

12

Seigneur..Dieu..le..roi..du..ciel,le pere tout puis sant
Toi..qui..es..assis..a..la..droite..du..pere..prends pi tie de nous.
Dans..la..gloire..de..Dieu..le..Pere, A MEN.

ALLELUIA MUSHIME NYIRINGOMA

NEZERWA NSHUTI Arsène

♩ = 85

A lle lui a a lle lui a a lle lui a a lle lui a a lle lui a

a lle lui a lle

5

a lle lui a a lle lui a mu shi me Nyi r'i ngo ma. ma.

1. 2.

10

1.Mu si ngi ze Nya ga sa ni (mu) mu ra te Nyi ri ngo ma
2.I ja mbo rya we Ye zu (ri) ri mu ri ki ra bi he bye

14

ku bw'i ja mbo rye ry'a ga ki za ka Ro ho za cu.
ba ka ga ru r'i ki ze re ba ka gu si ngi za.

IJAMBO RYAWE NYAGASANI

NEZERWA NSHUTI Arsène

♩ = 80

1. 2.

Fine

A lle lui a a lle lui a A lle lui a a lle lui a lui a.

6

1.I ja mbo rya we Nya ga sa ni ri du hai mba ra ga
2.I ja mbo rya we Nya ga sa ni nii ri nya ku ri

A+T+B:uuu.....

10

ri ka du te rau mwe te mu bi ko rwa bya cu.
ri ka ba ka ndii fu ngu ro rya ro ho za cu.

Done at PSSV on the 25th June 2020.

UMVA AMASENGESHO YACU

NEZERWA NSHUTI Arsène

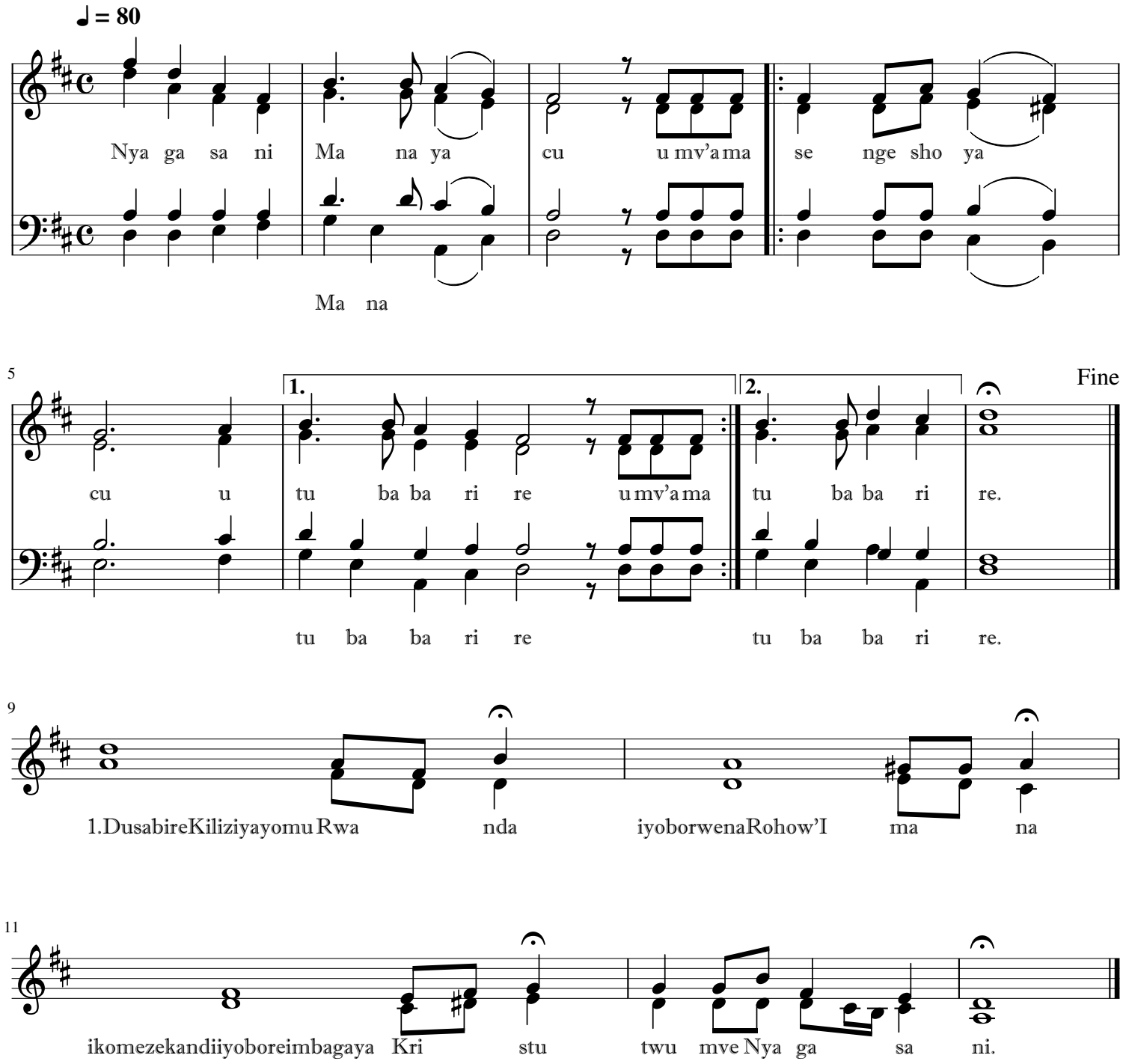

Done at Pétit Seminaire Saint Vincent on the 27th May 2021.

UMVA IRI SENGESHO RYACU

NEZERWA NSHUTI Arsène

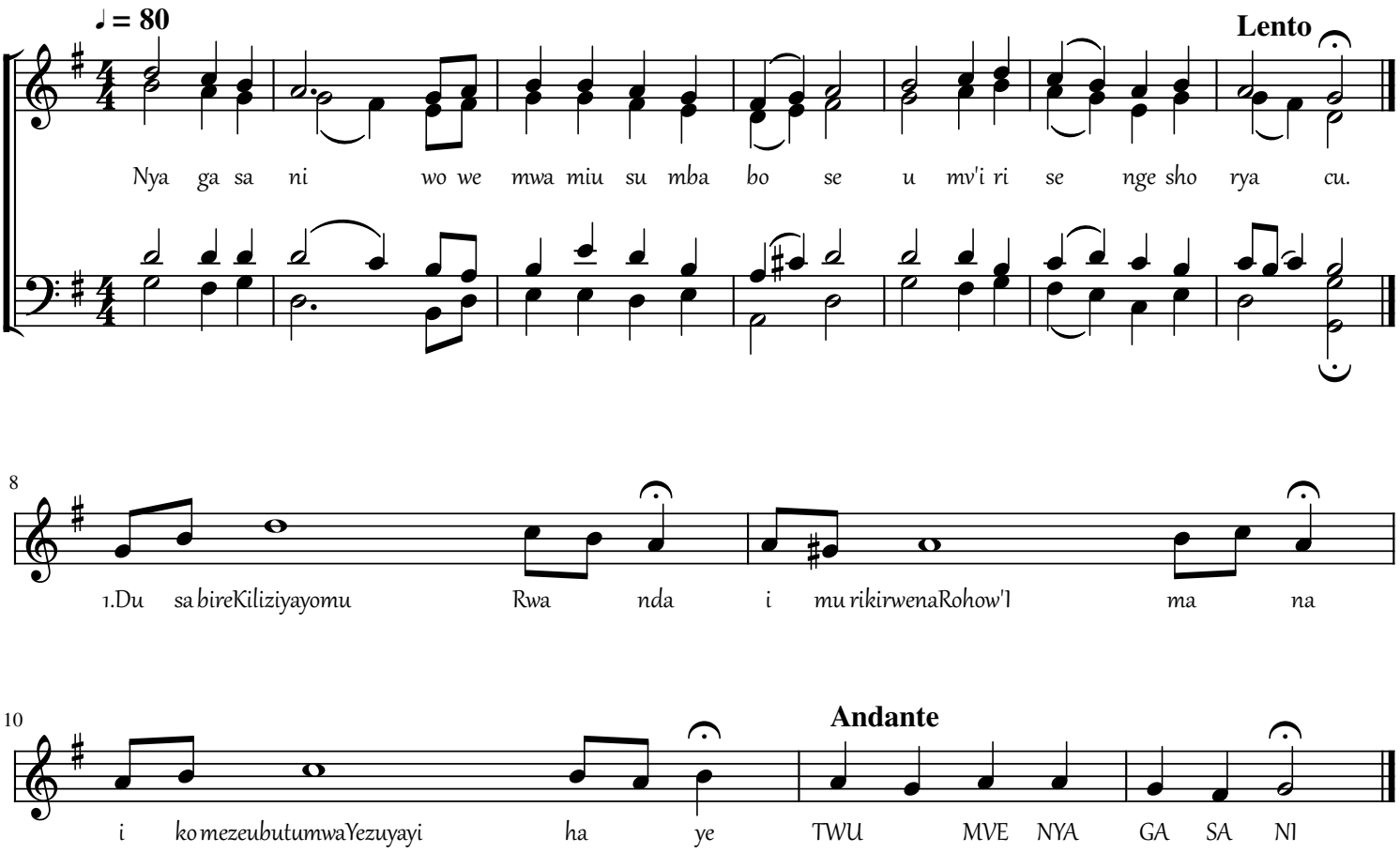

AKIRA NYAGASANI MANA

NEZERWA NSHUTI Arsène

♩ = 90

Nya ga sa ni Ma na a ki r'i ri tu ro rya cu

5

ri vu ye mu byo wa du ha ye Ma na ha ye Ma na.

9

1.A ki r'u yu mu ga ti n'i yi di va yi bi hi ndu r'u mu bi ri

1.A ki r'i yi si ya cu n'a ba yi tu ye ba yo bo re mu nzi ra

3.A ki r'u ru Rwa nda n'a ba ru yo bo ra ba mu ri ki re ba yo bo

13

n'a ma ra so by'U mwa na wa we Ye zu

za bo ba mu ri ki rwe na we.

r'i mba ga ba ra gi jwe mu ru ku ndo

Done at Petit Seminaire Saint Vincent on the 16 May 2021.

SANCTUS NO.1

NEZERWA NSHUTI Arsène

♩ = 80

A.Sanc tus (O R) Sanc tus (G U) Sanc tus (E) Sanc tus Sanc tus Sanc tus
B.Sanc tus Domi nus De us Saba oth Saba oth

1. 2.

8

1.Plenisunt cae li et te rra Ple ni sunt cae li et ter ra Glo ri a tu a

14

Ho sa nna in excael sis 2.Bene dictusqui ve nit in no mineDo mi ne

20

Benedictusqui ve nit in nomineDomini Domi ni Hosa nna in excael sis.

fine

Done at Muhondo on the 02th April 2021

SANCTUS NO.2

NEZERWA NSHUTI Arsène

♩ = 90

ff

(I N T R U M E N T)

6

♩ = 90

ff

1. *dim.*

2. *dim.* *mf*

Sanc tus Sanc tus Sanc tus Do mi nus De us sa ba oth De us sa ba oth 1.Ple ni

11

cresc. *ff* *dim.* *ff* *dim.*

sunt cae li et ter ra Ple ni sunt cae li et ter ra glo ri a tu

18

cresc. *ff*

1. 2.

ff

a Ho sa nna in ex cael sis sis. (I N T R U M E

26

f *mf* *cresc.*

N T) 2.Be ne dic tus qui ve nit in no mi ne Do mi ni Be ne dic tus qui ve nit Be ne

Be ne

34

f *cresc.* *ff* *dim.* *mf*

dic tus qui ve nit Be ne dic tus qui ve nit in no mi ne Do mi ni.

dic tus Be ne dic tus

40

cresc. *ff* Fine

Ho sa nna in ex cael sis.

Done on the 04th September 2021.

SAINT LE SEIGNEUR

NEZERWA NSHUTI Arsène

♩ = 85

Saint Saint Saint le Sei gneur Dieu de l'u ni vers Saint Saint Saint é ter

B+A;le Sei gneur

Fine

nel est son a mour 1.Le ciel et la ter re sont rem mplis de ta gloi re Ho sa

nna aux plus haut des cieux 2.Be ni soit ce lui qui

vient au nom du Sei gneur Ho sa nna aux plus haut des cieux.

NTAMA W'IMANA

Harmonisation par NEZERWA NSHUTI Arsène

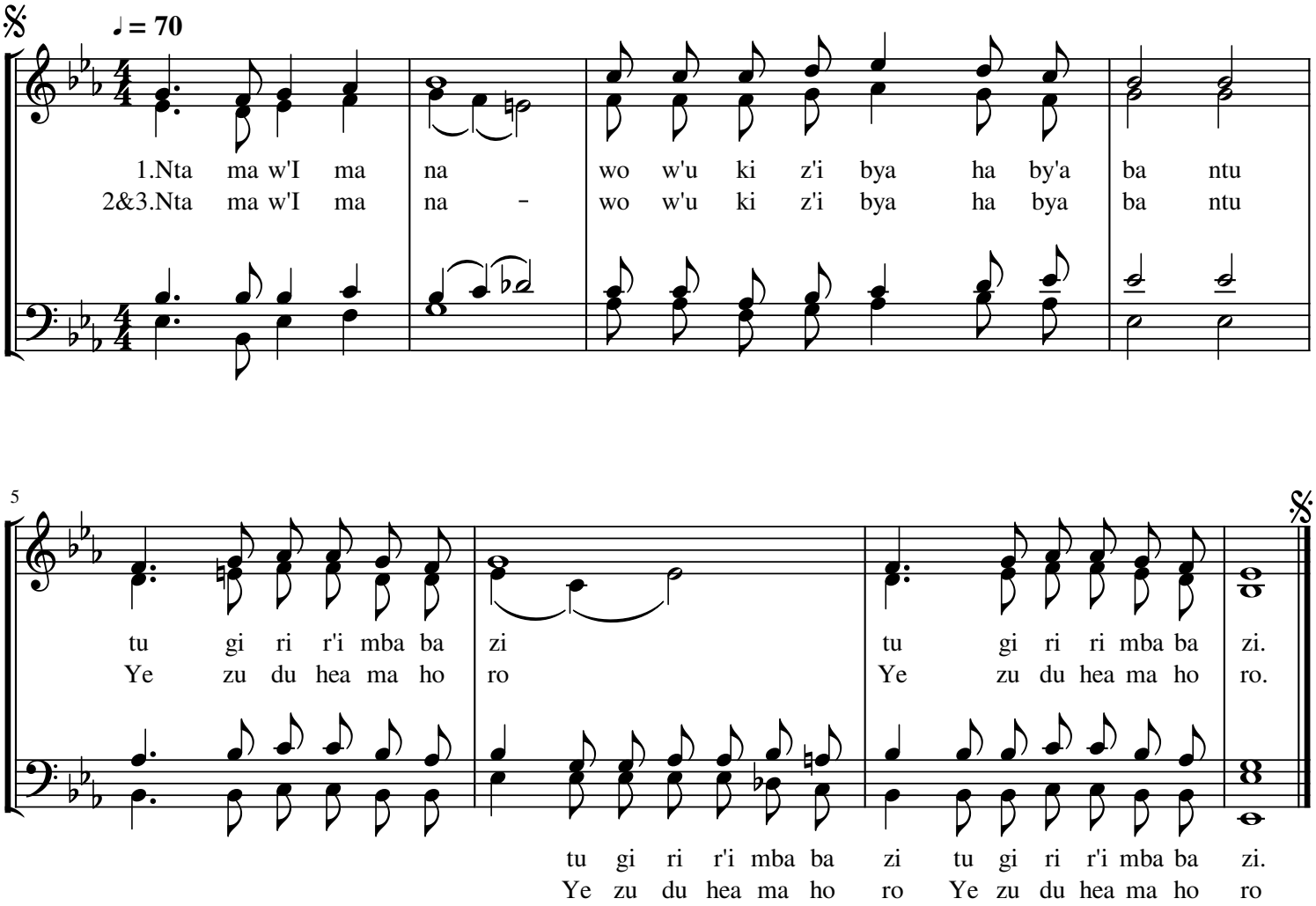

Done at Muhondo on the 23th July 2020.

AGNUS DEI NO.1

NEZERWA NSHUTI Arsène

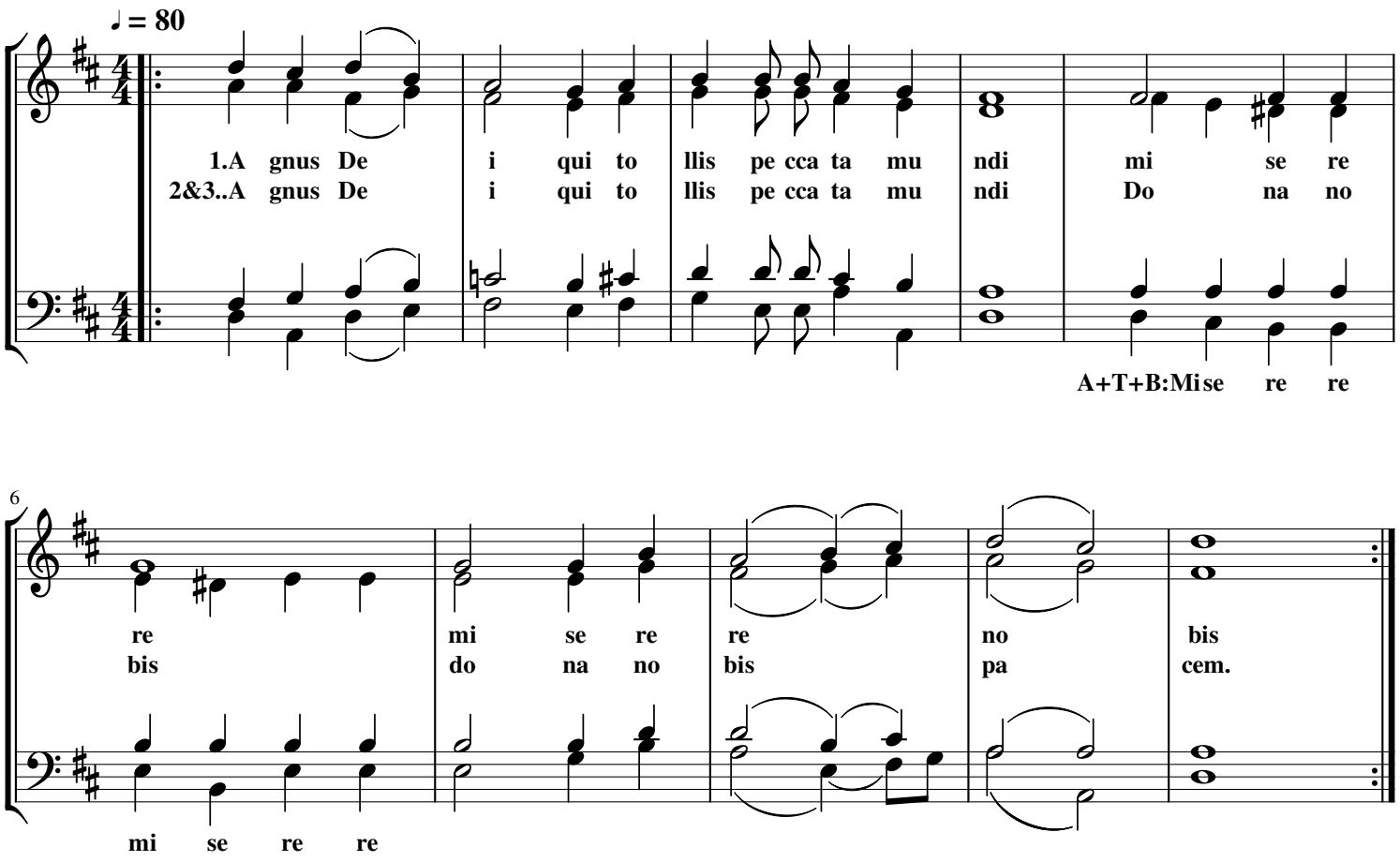

Done at Pétit Séminaire St Vincent on the 26th April 2019.

AGNUS DEI NO.3

NEZERWA NSHUTI Arsène

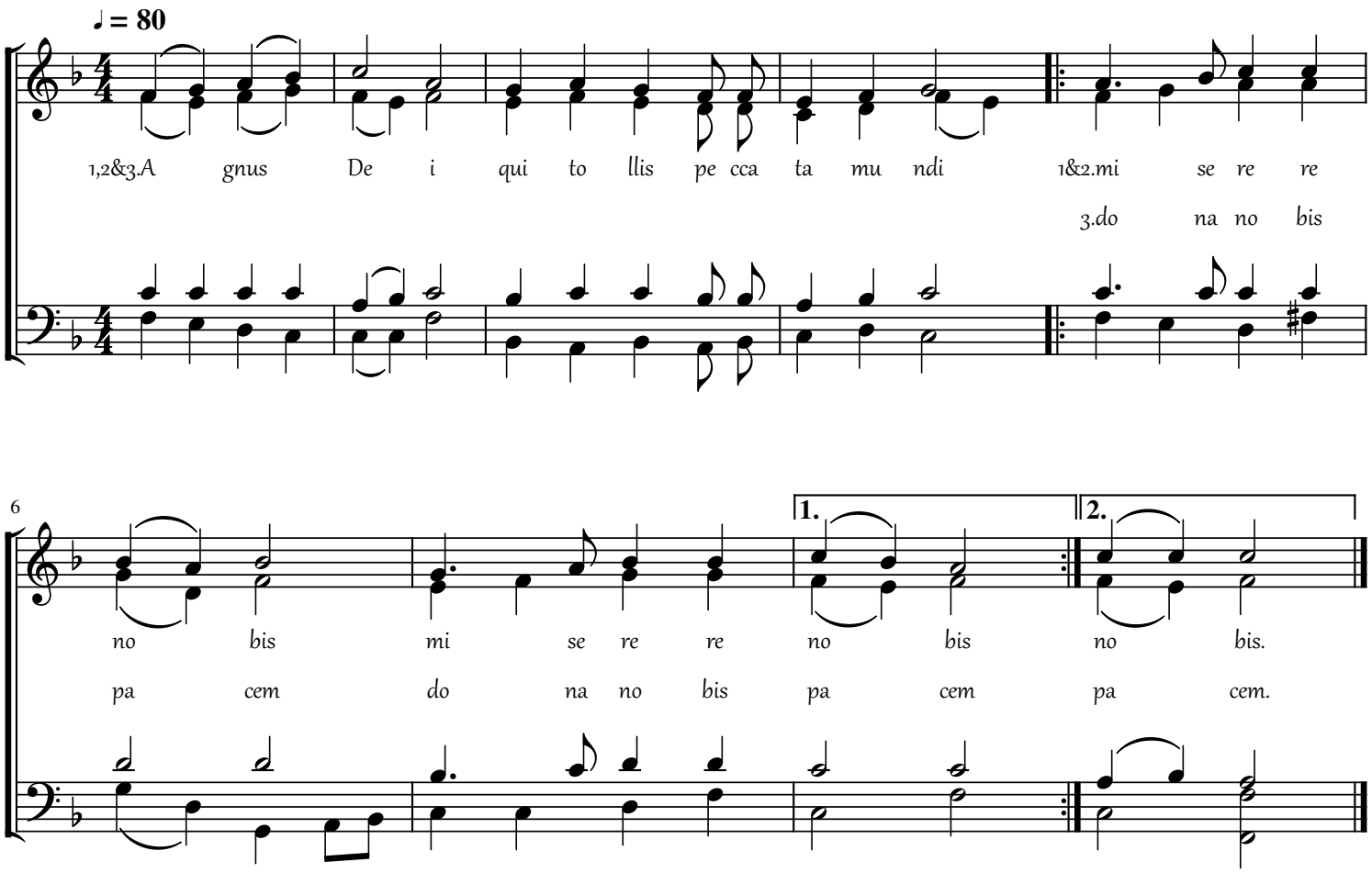

Done at Muhondo on the 25th July 2021.

NTAMA W'IMANA NO.3

NEZERWA NSHUTI Arsène

♩ = 80

Nta ma w'I ma na Nta ma w'I ma na wo w;u

6

ki z'i bya ha by'a ba ntu tu gi ri r'i mba ba zi Nta

1. 2.

zi. Nta

11

ma w'I ma na Nta ma w'I ma na wo w'u ki z'i bya ha by'a ba

Done at Petit Semina

16

ntu Ye zu du h'a ma ho ro.

Fine

O LAMB OF GOD

Harmonisation par:NEZERWA NSHUTI Arsène

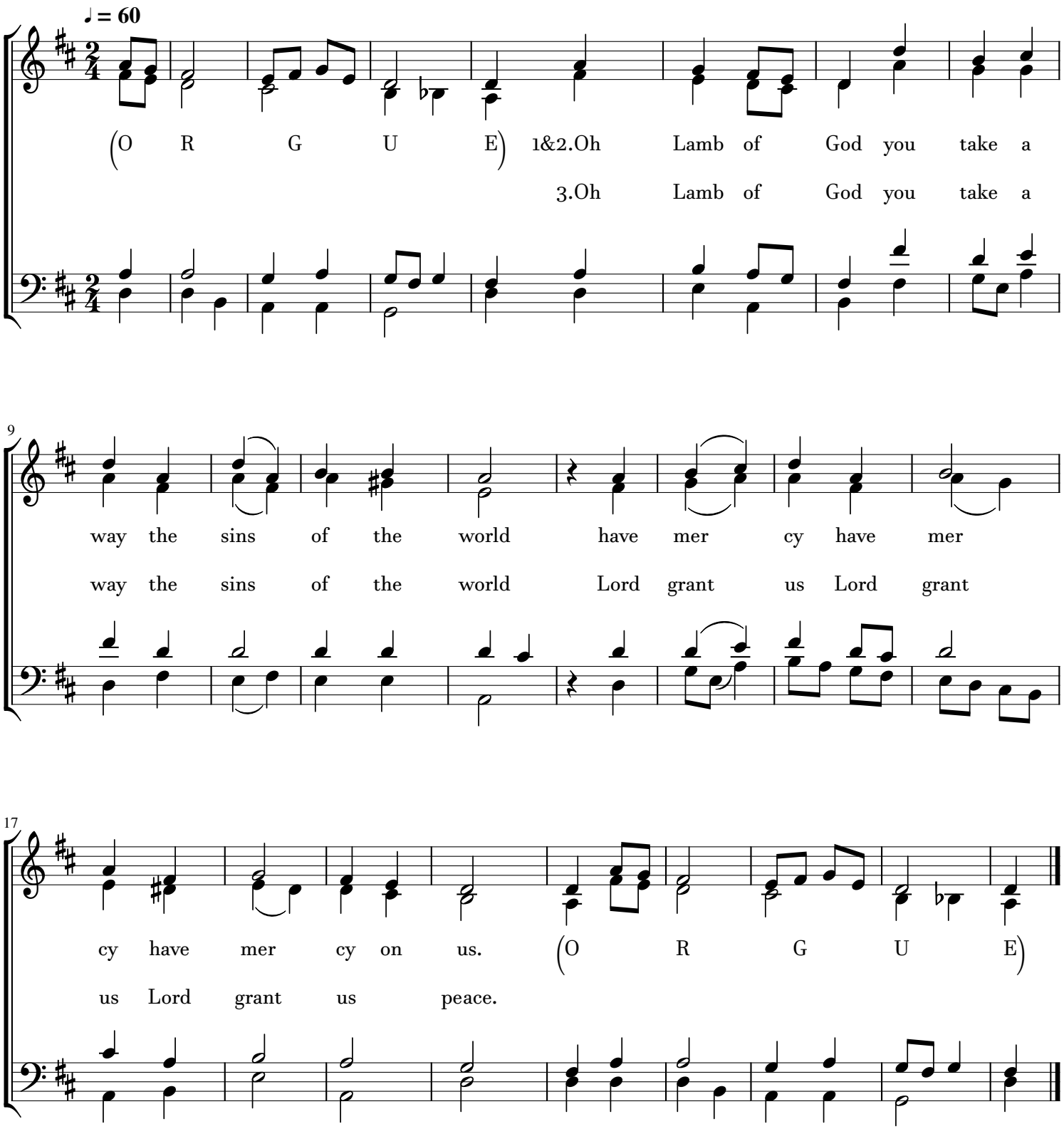

GUMANA NATWE NYAGASANI

Par:NEZERWA NSHUTI Arsène

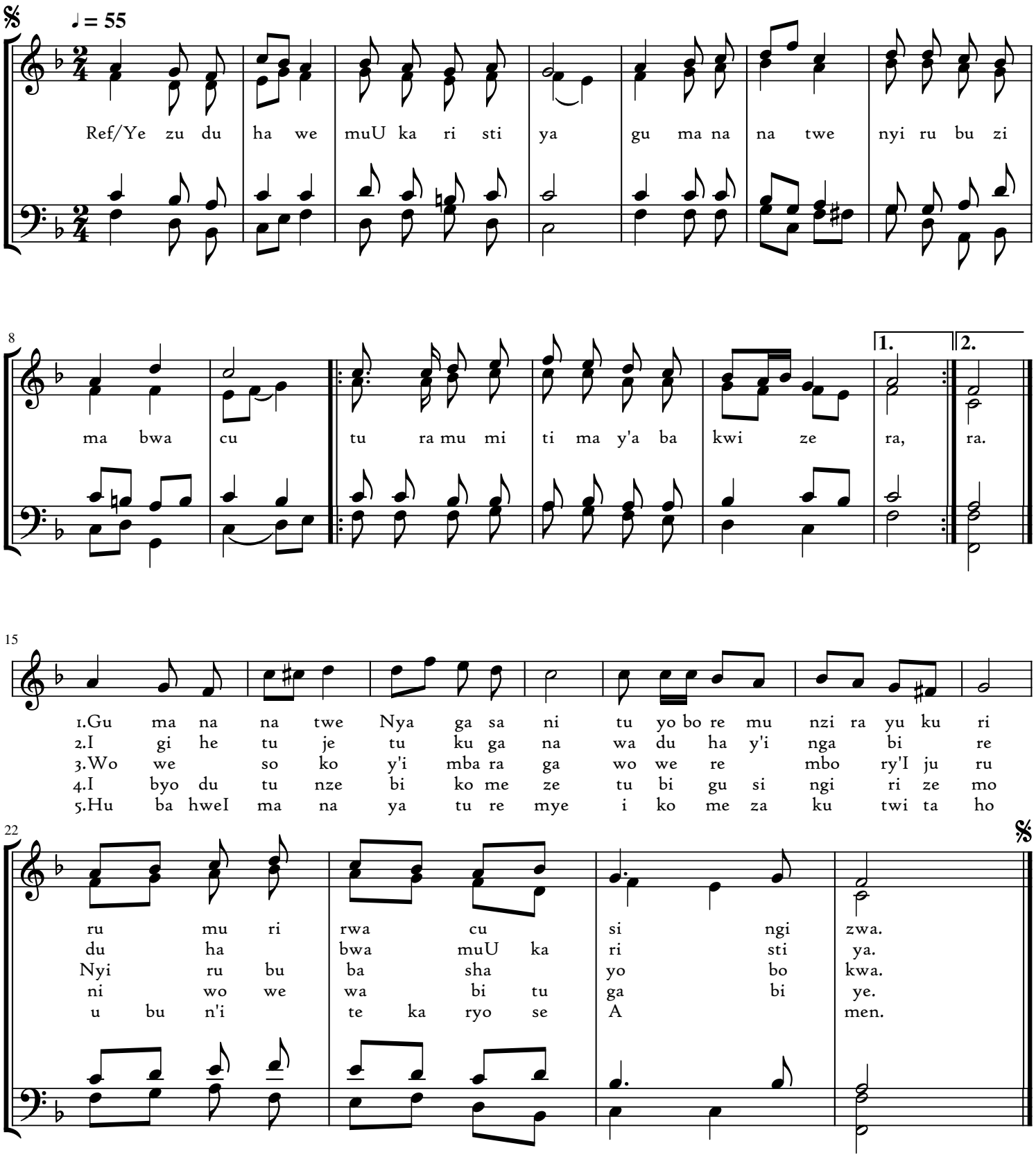

TURAMYE ISAKRAMENTU

Harmonisation Par:NEZERWA NSHUTI Arsene

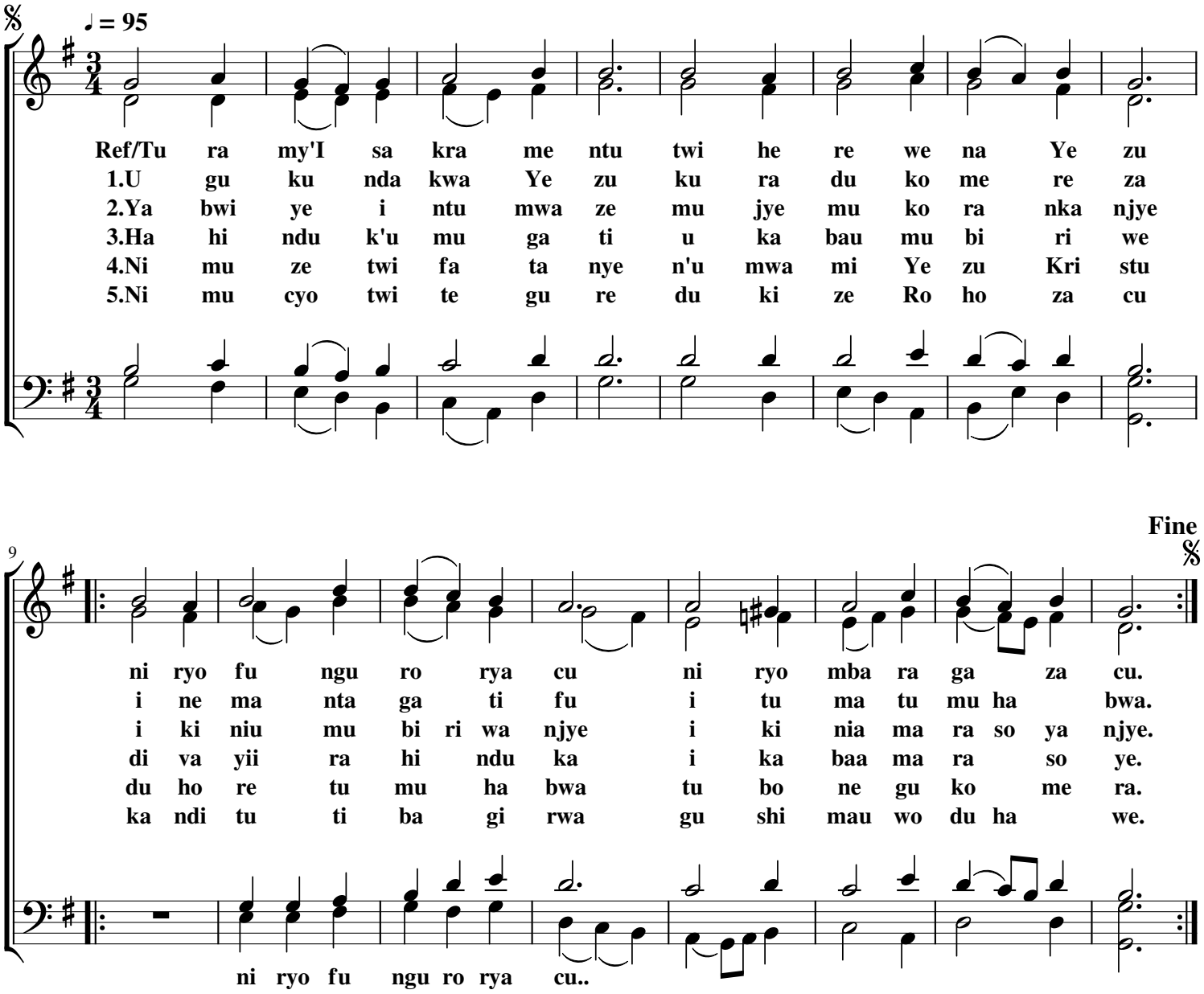

Done at Muhondo on the 17th August 2021.

TWESE HAMWE DUSANGIRE

CHANT DE COMMUNION

NEZERWA NSHUTI Arsene

♩ = 90

I N S T R U M E N T

9

Ref/Twe se ha mwe du sa ngi re Kri stu fu ngu ro rya cu ni w'u za du hu za
1.Ni mu cyo du sa nge Ye zu we fu ngu ro ry'u ku ri du ha ma ga we
2.Ni jye nzi ra i bo ne ye y'u ku ri n'u bu gi ngo nta w'u ge ra ku ri
3.Mba ha y'i te ge ko ri shya ri za ba ra nga ho se mu ku nda ne ki
4.Nge we nd'u mu za bi bu mwe bwe mu ka ba ma sha mi i gi he tu ta ri
5.Du ku nd'u mu bi ri wa Ye zu ni ryo fu ngu ro rya ro ho ni ryo Ye zu ya du

19

1. 2.

na Da ta n'a ba va ndi mwe ba cu ba cu.
1.na Ye zu tu mwi ki ri ze bwa ngu bwa ngu.
2.Da ta a ta nyu ze ku ri jye ri jye. O R G U E
3.va ndi mwe na ba ha y'u ru ge ro ge ro.
4.ku mwe nta cyo mwa kwi ma ri ra ri ra.
5.si gi ye ni mu ze tu ri ha bwe ha bwe.

Done at Petit Seminaire St Vincent on the 15th October 2019
"Groupe Etincelles des voix"

NGUKORERE NYAGASANI

NEZERWA NSHUTI Arsène

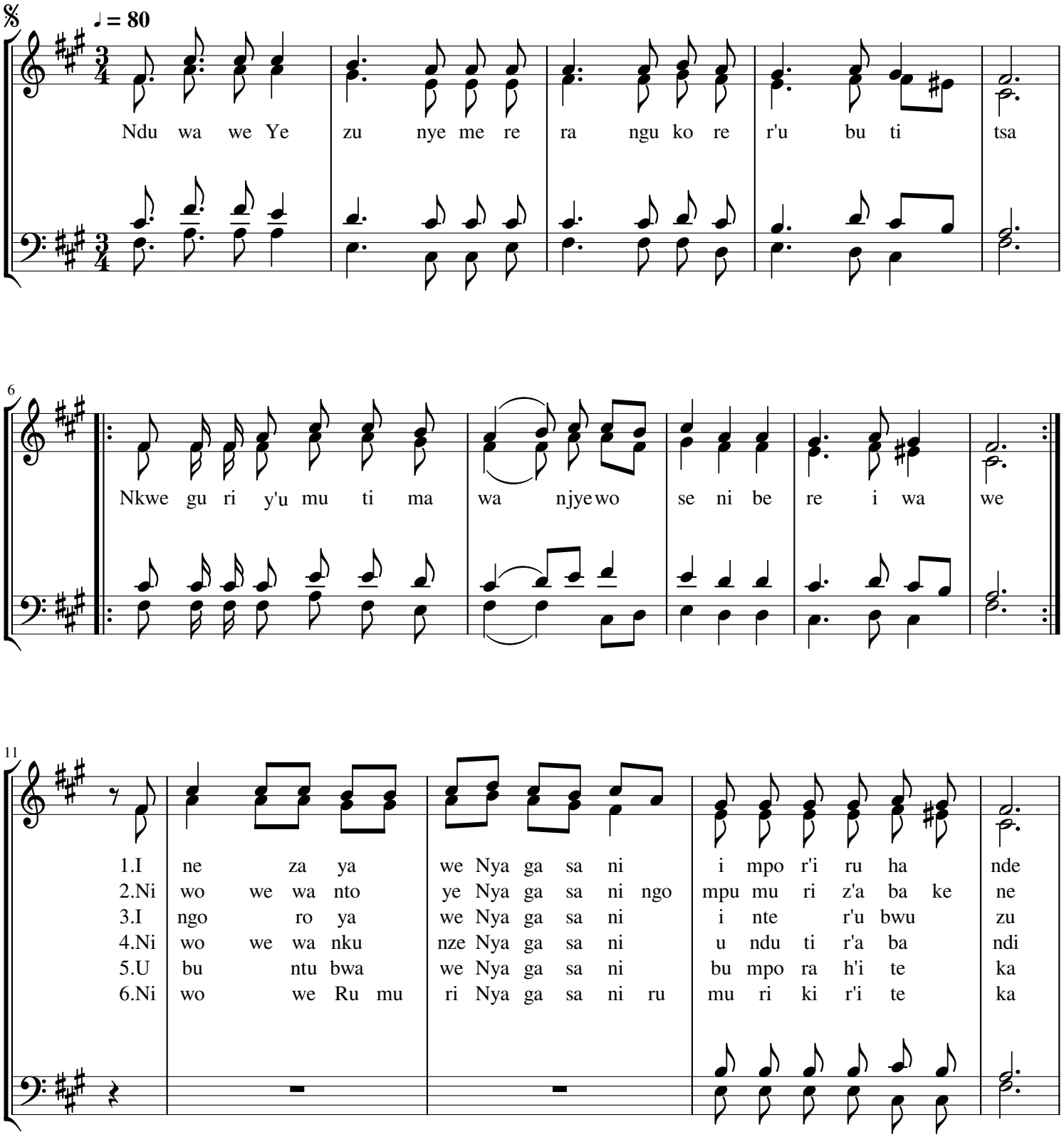

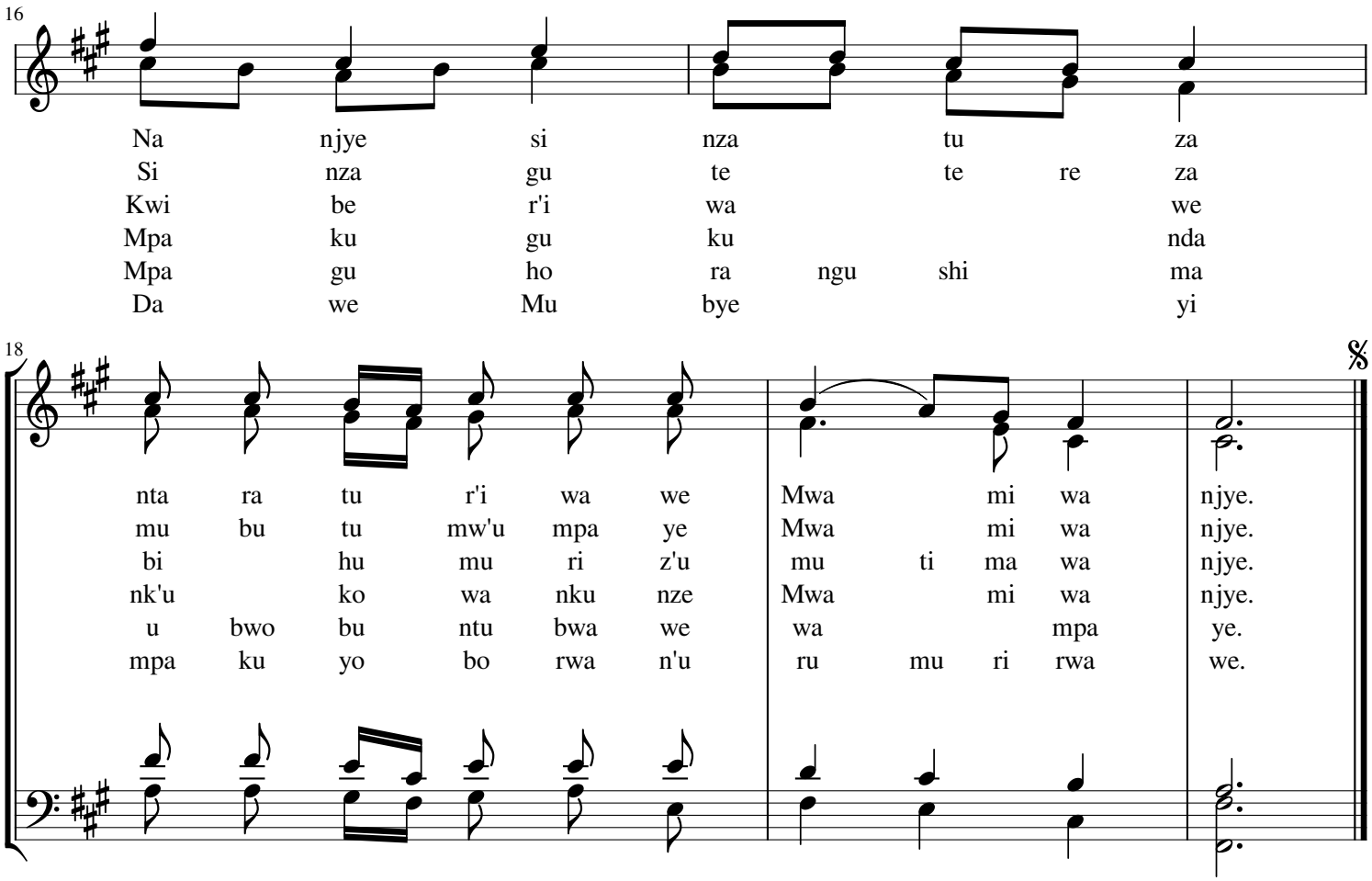
16
Na njye si nza tu za
Si nza gu te te re za
Kwi be r'i wa we
Mpa ku gu ku nda
Mpa gu ho ra ngu shi ma
Da we Mu bye yi
18
nta ra tu r'i wa we Mwa mi wa njye.
mu bu tu mw'u mpa ye Mwa mi wa njye.
bi hu mu ri z'u mu ti ma wa njye.
nk'u ko wa nku nze Mwa mi wa njye.
u bwo bu ntu bwa we wa mpa ye.
mpa ku yo bo rwa n'u ru mu ri rwa we.

NYAGASANI NYIRIMPUHWE

NEZERWA NSHUTI Arsène

♩ = 90 *ff*

(O R G U Nya gasa ni

7 *mf* *f* *ff* *ff*

Nyi rimpu hwe Ma na ya njye wowema ho ro ya njye mu ge ngawa njye ngu tu y'u mu ti ma wa

16 *f* *ff* *mf*

njye wo mu ga ba w'i nga bo a ki r'i mi twa ro ya cu (O R G U E)

23 *f* *mf*

(O R G U E) U ho ra ho mu ge nga wa njye shi mi rwa

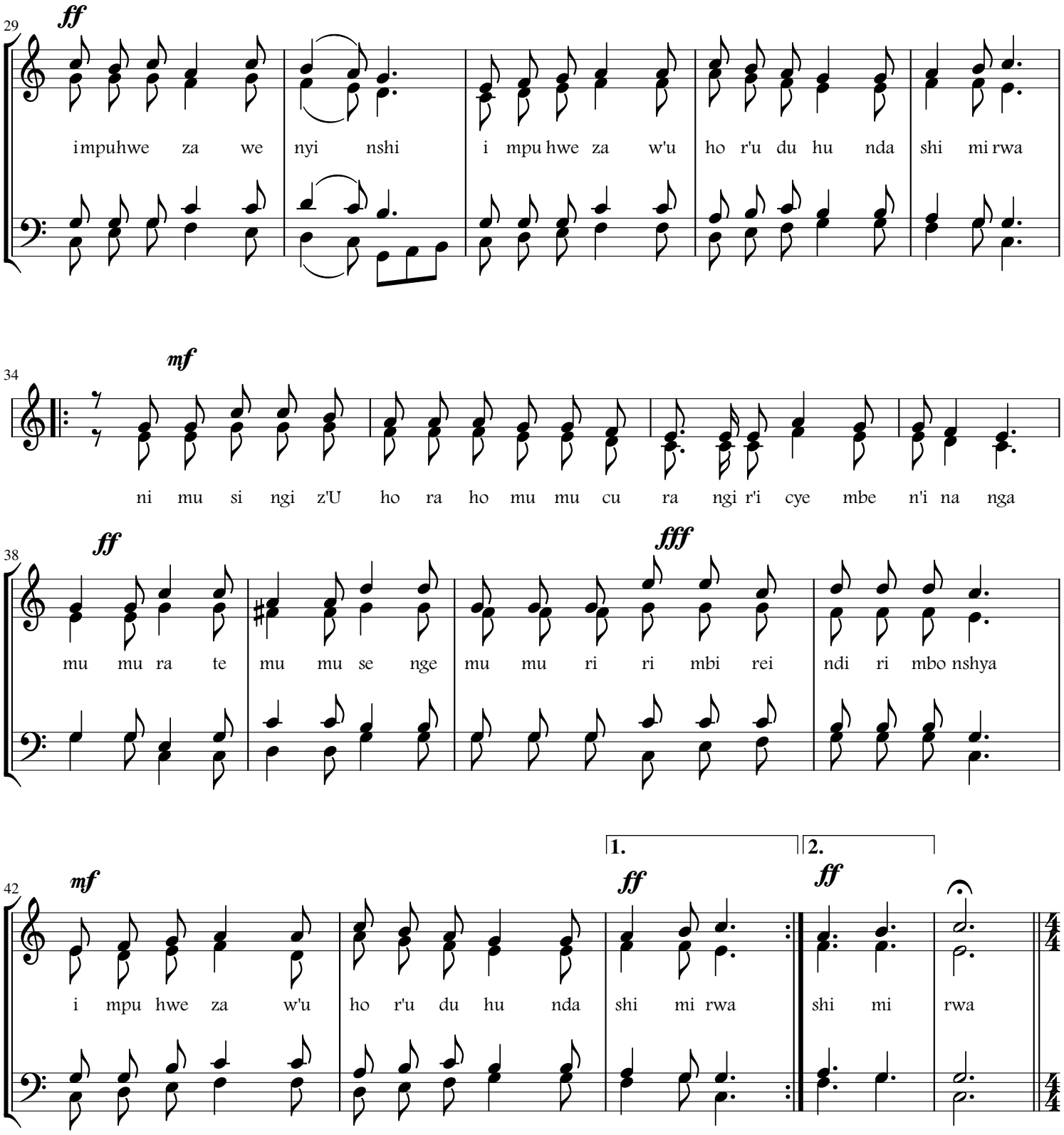
29
ff
impuhwe za we nyi nshi i mpu hwe za w'u ho r'u du hu nda shi mi rwa
34
mf
ni mu si ngi z'U ho ra ho mu mu cu ra ngi r'i cye mbe n'i na nga
38
ff
fff
mu mu ra te mu mu se nge mu mu ri ri mbi rei ndi ri mbo nshya
42
mf
i mpu hwe za w'u ho r'u du hu nda
1.
ff
shi mi rwa
2.
ff
shi mi rwa

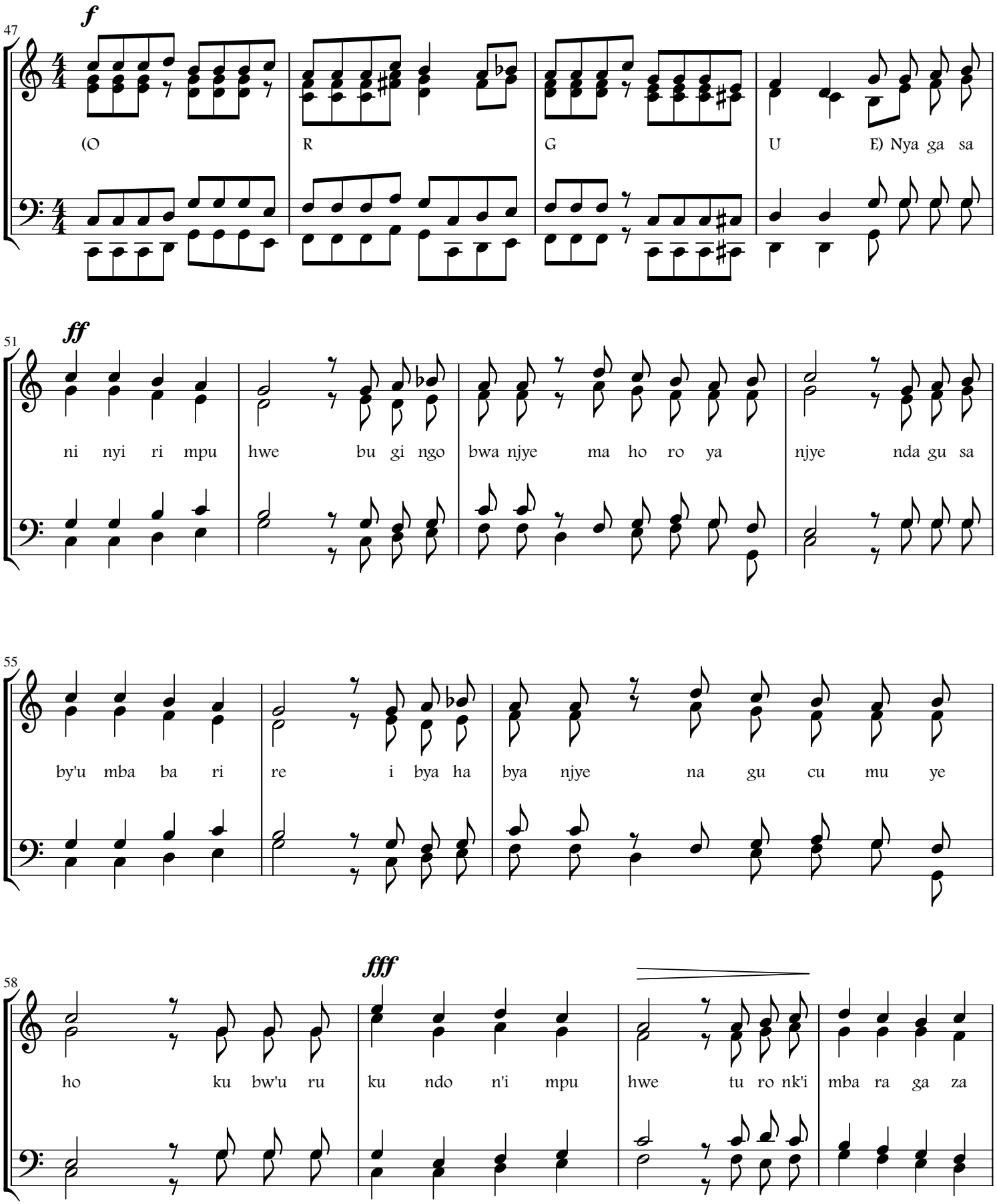
47
f
(O R G U E) Nya ga sa
51
ff
ni nyi ri mpu hwe bu gi ngo bwa njye ma ho ro ya njye nda gu sa
55
by'u mba ba ri re i bya ha bya njye na gu cu mu ye
58
fff
ho ku bw'u ru ku ndo n'i mpu hwe tu ro nk'i mba ra ga za

62

ff *mf*

we du to ze na twe da we ku gi r'u mu ti ma w'i mpu hwe (O R G UE)

67

f *ff*

I mpu hweza we (Da we) zi ta ng'a ma ho ro zi re nge ra mu
I mba ba zi za we zi ta gi r'i mbi bi nta w'u jy'u te re ra

Hum hum i mpu hweza we Hum hum zi ta ng'a ma ho ro zi re nge ra mu
imbaba zi za we Hum hum zi ta gi r'i mbi bi nta w'u jy'u te rera

72

1. 2. Fine

ntu bi shi mi rwe Nya ga sa ni (O R G UE) rwe Nya ga sa ni..
na

ntu
na

Done at Petit Seminaire Saint Voncent on the 14th June 2019

SHIMWA MU RWAMU RW'IBYISHIMO

NEZERWA NSHUTI *Arsène*

♩ = 95

U ho ra ho Ma na ya njye u mu ti ma wa njy'u ra te mba a ma ga mbo

7

yu j'u bwu zu n'i bi si go by'u ru ku ndo na hi mbi y'u mwa mi wa njye u ru ri mi

13

rwa njye ru za vu ga i by'u bu ha nge nge bw'Ima na. mi rya ngo mwe

mi rya ngo mwe

18

se ni mu ko me yo mbi mu shi mi r'Ima na mu rwa mu rw'i byi shi mo

se.

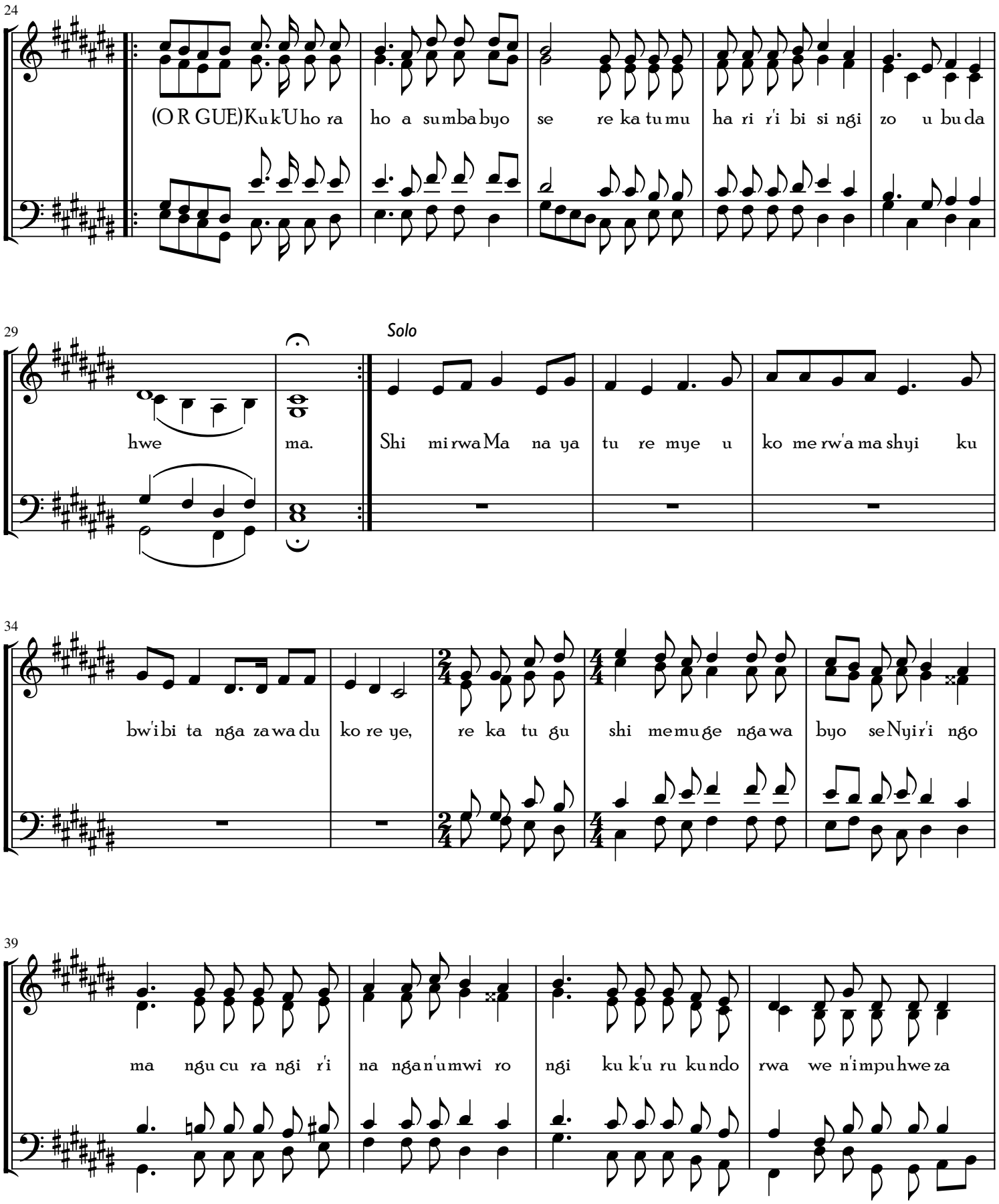
24
(O R GUE)Kuk'Uho ra ho a sumba byo se re ka tu mu ha ri r'i bi si ngi zo u bu da
29
hwe ma.
Solo
Shi mi rwa Ma na ya tu re mye u ko me rw'a ma shyi ku
34
bw'i bi ta nga za wa du ko re ye, re ka tu gu shi me mu ge nga wa byo se Nyi r'i ngo
39
ma ngu cu ra ngi r'i na nga n'u mwi ro ngi ku k'u ru ku ndo rwa we n'i mpu hwe za

43

we bi sa ka ra munsi ho se Shi mi rwaNya ga sa ni u ra usingi

Shi mi rwa Shi mi rwa

48

1. 2.

twe n'a ba ntu bo se se u buntu n'imba ba zi za w'u tu gi ri ra bi si ngi ri

zwe n'i ngo ma zo se. se.

ra twan'a ba ntu bo se se T+B:uuuuu...

singi zwa n'i ngo ma zo se se.

54

zwe u ru kundo n'a ma ho ro bya w'u du hunda ga za ho bi si ngi ri zwe miryango

B+T:uuuuu....

59

1. 2.

mwese mu tu y'i si mu ra t'Umu bye yi wa tu re mye ni mumu si ngi ze miryango ze

Done at Petit Seminaire St Vincent on the 30th May 2021.

DORE IGITEGO TUBATEZE MU BANTU

Harmonisation par.:NEZERWA NSHUTI Arsène

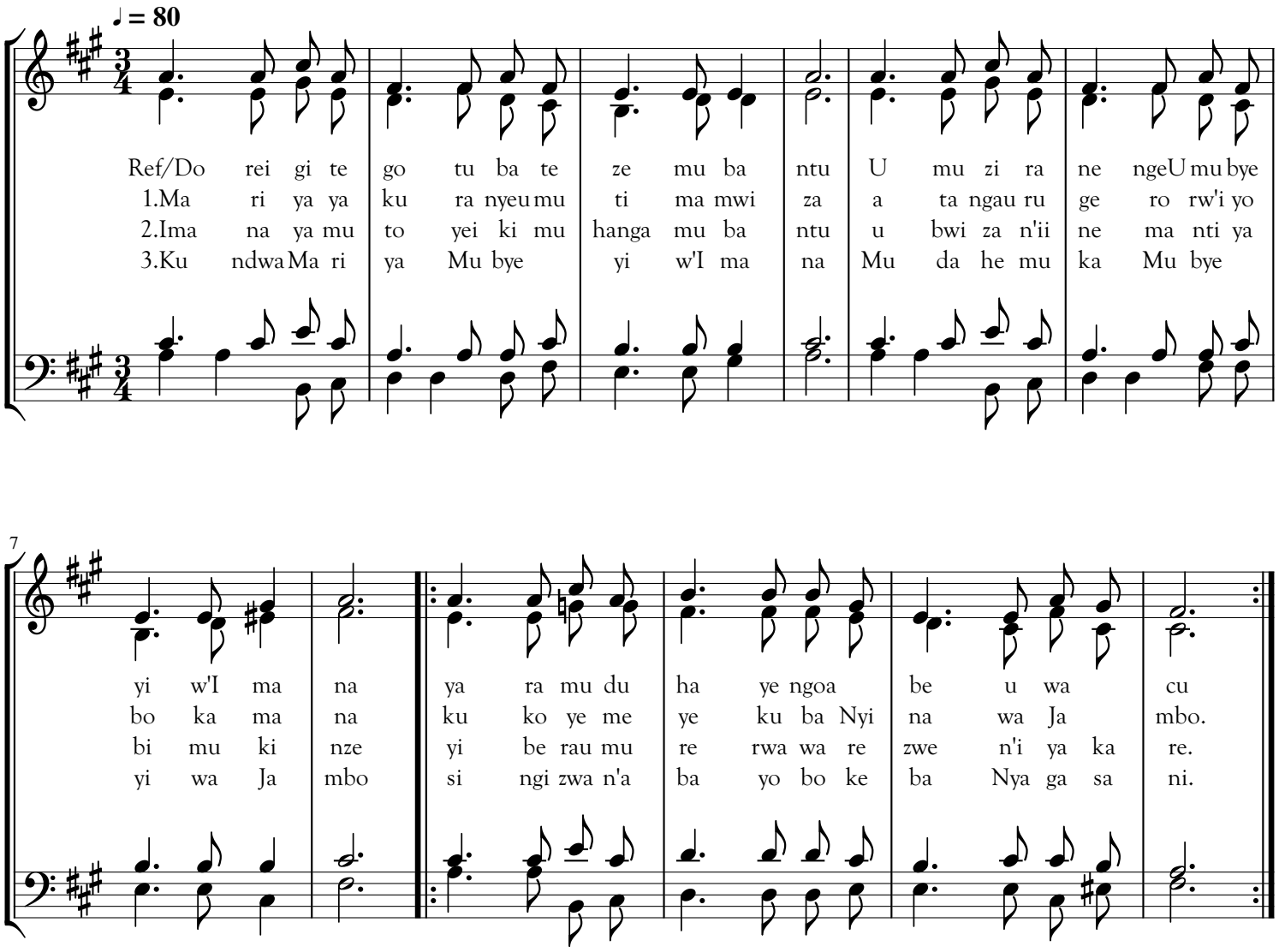

MUBYEYI UZIRA INENGE

NEZERWA NSHUTI Arsène

♩ = 90

Ma ri ya mu bye y'u zi r'i ne nge ni wo w'I ma na ya hi se

T:ni wo w'I ma na ya hi se

5

mo ng'u tu bya ri r'u mu cu ngu zi du sa bi re ku Ma

mo

9

1. na du sa bi re ku Ma na du sa bi re ku Ma na.

2.

13

1.Ma ri ya mu bye yi w'a bi he bye ba sa bi re ku Ma na

2.Ma ri ya mu to ni w'I ma na tu kwe re ts'a bi he bye bo se

3.Ma ri ya mu bye yiu tu re nge ra tu kwe re ts'i si du tu ye mo

A+T+B: uuuuuu.....

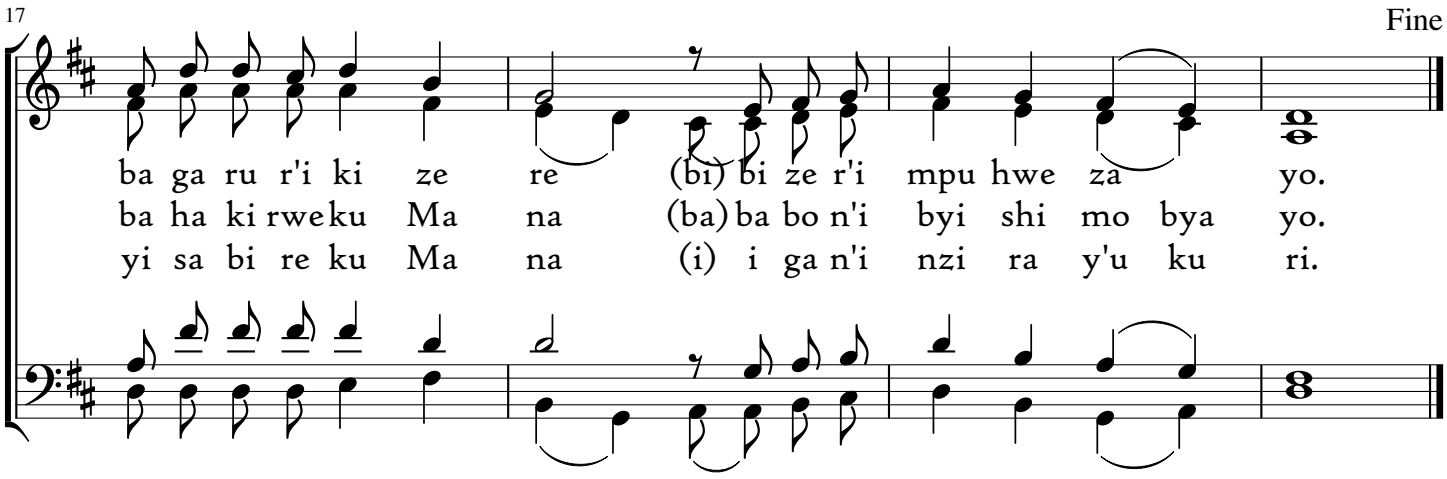

Done at Pétit Séminaire Saint Vincent on the 14th May 2021

MARIYA MUBYEYI

NEZERWA NSHUTI Arsene

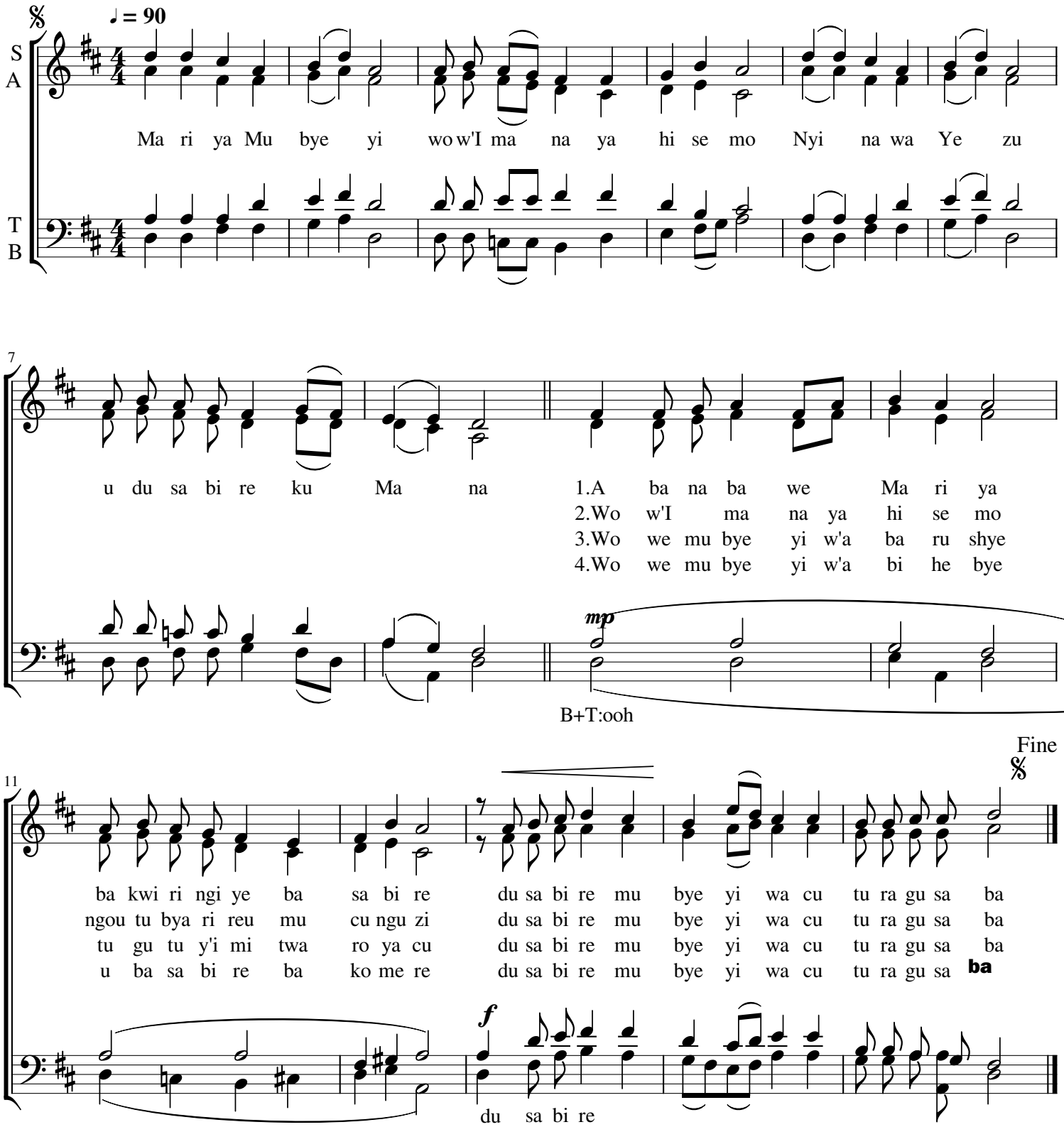

Done at Kacyiru le 14 Decembre 2019
"Groupe Etincelles des voix"

NITWE TWESE YAPFIRIYE

NEZERWA NSHUTI Arsène

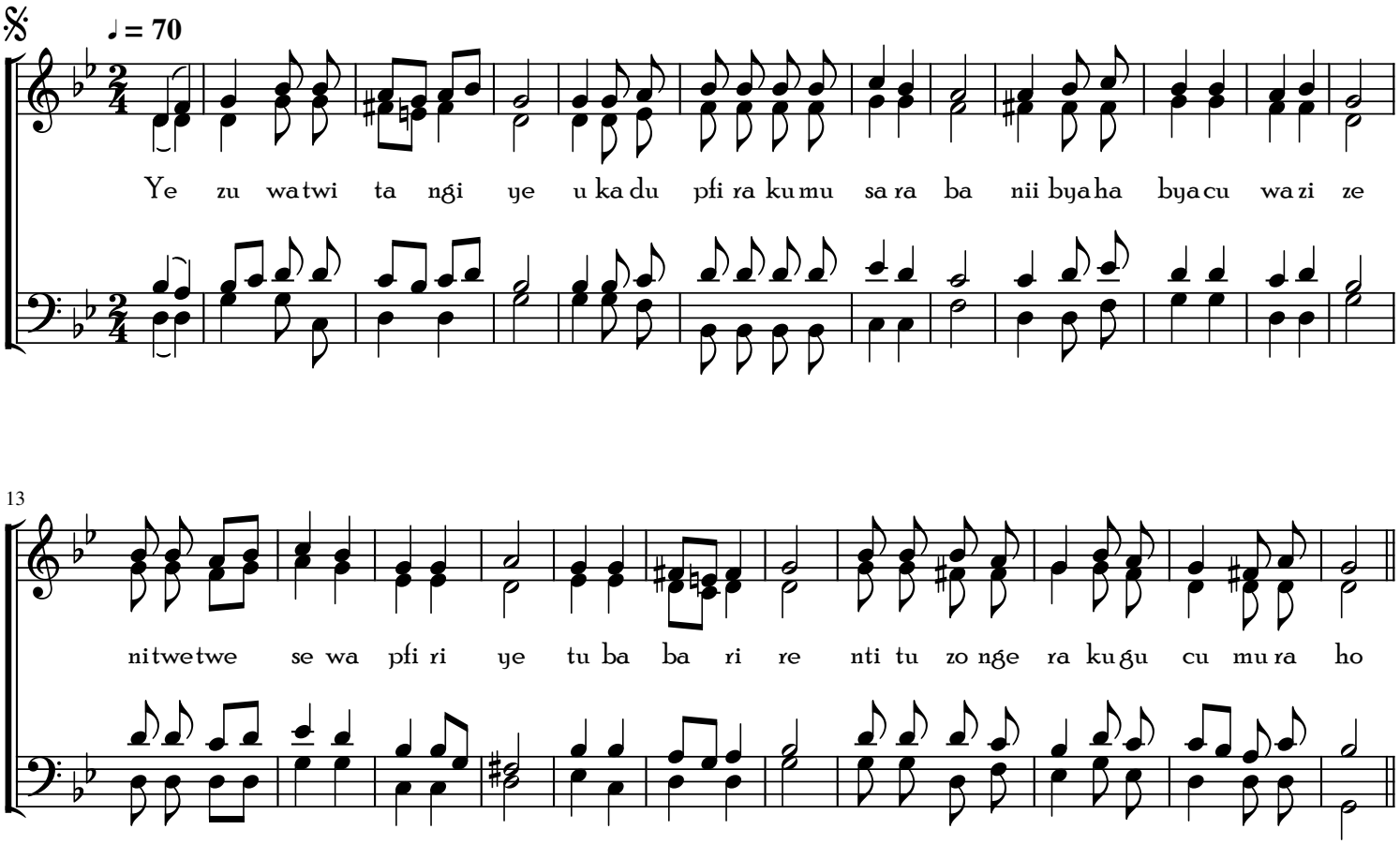

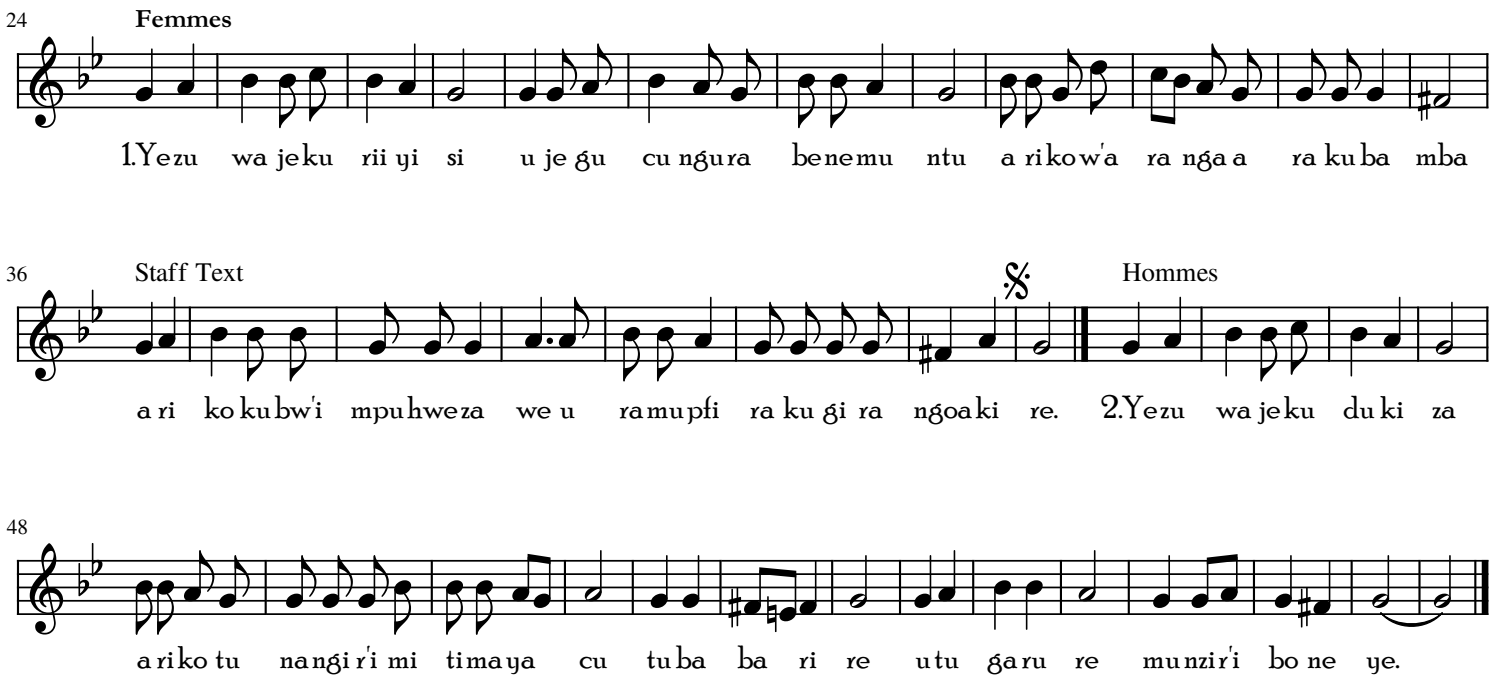

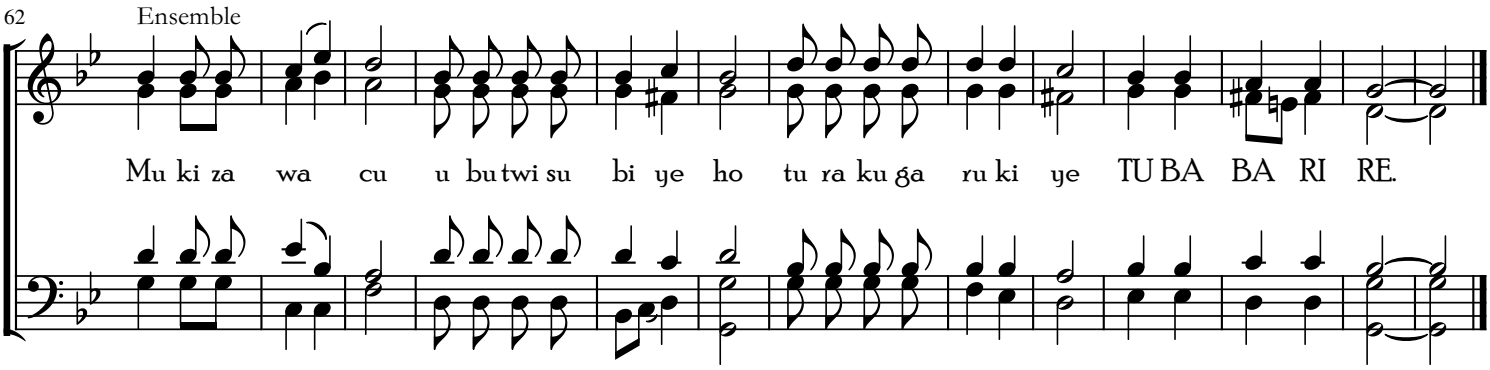

Done at Pétit Séminaire Saint Vincent on the 02nd June 2021.